OHIO WEATHER
Occasional showers tonight and Tuesday. Warmer tonight and in southwest portions Tuesday.

THE SALEM NEWS

EASY TO SELL
Classified ads, are excellent salesmen. Give them a trial today.

VOLUME 42—NO. 183 | TEN PAGES | SALEM, OHIO, MONDAY, AUGUST 5, 1929 | THREE CENTS

1929 STREET IMPROVEMENT PROGRAM PROGRESSING

Zeppelin Completes Westward Crossing

BIG DIRIGIBLE CRUISES OVER NEW YORK CITY

Graf Breaks Own Record For Spanning Atlantic Ocean Wastes

HIGH WINDS SLOW SHIP FOR PERIOD

Plan Return Wednesday; World Tour Follows American Jaunt

Lakehurst, N. J., Aug 5.—A distinguished foreign visitor has come to town—Count Zeppelin.

He is of a mighty race which sings a steady song with purring motors, a Viking ballad of defiance against wind and storm.

Five thousand miles from Friedrichshafen came the German dirigible to conquer the elements which sent it on its way and greeted it at the end. But it was only a grand excursion in the clouds to the 19 passengers aboard.

Today in peaceful slumber, it lies snugly at rest inside the hangar here next to another graceful creature of the same family, the American Los Angeles.

Ground Wind Hampers

Against a vicious ground wind, a force of 500 sailors and marines walked the Zeppelin into its royal suite. It had been moored temporarily to a stub mast when brought to earth at 9:52 p. m. The crew of 40 stuck to the ship until it was safe in its steel bed.

The Zeppelin had covered the distance from Friedrichshafen to Lakehurst in 95 hours and 22 minutes and had thereby lowered its own time on its first flight to America by 16 hours.

When the floating air castle first moved over Lakehurst at 7 o'clock in the purple dusk, the wind was blowing a fury. Airport officials suggested via radio that the Zeppelin cruise until the gale abated.

So the Zeppelin set out to give New York a show. It was because of head winds cutting down her speed that the airship had driven direct for Lakehurst passing up its plan to cross Washington and loll up the coast.

This aristocrat of the air is a traveller. Refueling of the Zeppelin will begin today and every effort will be made to start back across the seas on Wednesday. The only dirigible ever to make the westward

(Continued on Page 3)

STOFFER READY TO GO ON DUTY

Injured Policeman Back At City Hall; Was Shot In Leg

Ralph Stoffer, city traffic patrolman off duty for the past eight months, due to an injury sustained by the accidental discharge of a riot gun, will be back in uniform again either Tuesday or Wednesday, he stated today.

The patrolman has been able to walk for the past two weeks, but previous to that period was bedfast at City hospital and at his home, Roosevelt ave. The accident occurred June 10.

This morning he performed his first police duty since his incapacitation, answering telephones in Mayor Phil Hiddleson's office, and assisting Police Chief T. W. Thompson in minor details.

During his period of absence Patrolman Jesse Gray was transferred from duty on the night beat to day duty, while Patrolmen Wilbur Hiddleson and William Reardon were delegated to night work. Gray and Thompson were the only policemen on day duty.

On Stoffer's return he will be placed on day duty and detailed on minor cases, assisting Thompson until his complete recovery.

COUNTY EXCEEDS HOSPITAL QUOTA

Number of Patients In Massillon Institution Greater Than Columbiana Allotment

Columbiana county now has 202 patients in the Massillon State hospital, or 44 in excess of the alloted quota for the county. Two patients from the county, William D. Gunn and Emma Sterling died late in July.

The county now has 11 men and 12 women at the Gallipolis State hospital, with an alloted quota of 24. There is also one patient from Columbiana county at the Dayton State hospital.

Her Beauty Wins

MISS NANNETTE SPARKS, (above) of Russellville, Alabama, was chosen as the most beautiful from among 1,600 students at the University of North Carolina Summer School. Twelve hundred votes were cast, Miss Sparks winning by a majority of 700.

AUTO CRASHES TAKE TOLL ON NEARBY ROADS

Several Injured During Week - End Traffic Congestion

Several persons were injured in traffic accidents near Salem and in the northern portion of Columbiana county over the week end.

Charles Shreve of Damascus is in the Central Clinic hospital suffering from a broken jaw bone and severe cuts about the head as the result of an automobile accident Saturday evening on the Sebring-Alliance rd.

Shreve was riding in a car with his son and Mr. and Mrs. Clifton Shreve of Goshen. The Shreve car and one driven by H. N. Savilla collided when Savilla turned north on the Johnson rd.

Mr. and Mrs. Shreve and their baby were cut and scratched but were dismissed from the hospital after treatment.

Leander Stockton of North Georgetown sustained injuries to his ribs and back when the car which he was driving left the road near Kensington. The machine broke several fence posts and struck a tree.

Must Face Sheriff

Stockton has been ordered to report to Sheriff W. J. Barlow when he recovers from his injuries.

Near the spot of the Stockton accident, a car reported to have been driven by a man named Zimmerman struck a car driven by Albert Carlisle, when the driver attempted to light a cigaret and swerved into the path of the Carlisle machine.

Doris Carlisle received head lacerations and Martha Hutchinson leg injuries in the crash.

An automobile believed to belong to F. S. Campbell, left the Elkton rd. Saturday night and was badly damaged. No injuries were reported.

Mrs. Clayton Armstrong, Mrs. Frank Meyers and Louise Fauguet all of New Castle, Pa., were slightly injured when the auto in which they were riding, said to have been driven by Ruth Meyers of New Caslte, collided with an automobile said to belong to J. O. McCord of West Point. The accident occurred on Elkton rd.

Damages Sued For After Auto Wreck

Lisbon, Aug. 5—As a result of an automobile collision at the intersection of the Unity-Petersburg road and the Cox highway at Unity May 8, 1929, Vincent E. Liebler through his counsel F. W. Springer, has entered suit against Jonathan Mollenkopf to recover $1,075 damages.

Etta C. Loebler has entered suit against the same defendant seeking $545.85 for damage done the wrecked car she possessed.

Salem Lutherans Attend Meeting

A delegation from the Luther league of the English Lutheran church attended a meeting of the Youngstown-Canton federation of Luther leagues held Sunday afternoon and evening at North Georgetown.

At this time plans were made for a wiener roast to be held Sept. 5, at the Antram farm, near North Georgetown.

The next devotional federation meeting will be held Sept. 29, at Lordstown.

New Record For Delayed Leap Set By East Liverpool Flier

Parachute - jumpers have a new mark to shoot at today, and Rex Harker, 23, East Liverpool, is telling his friends how it feels to drop 9,600 feet through the air, before pulling the ring on his safety device.

The mark, believed to be a new world's record for delayed parachute jumping, was established over Lunken airport here yesterday.

It bested by far, the record set by Gene Rock over South Bend, Ind., two weeks ago, when Rock dropped 6,700 feet before pulling the safety cord.

Harker, in his record-breaking jump yesterday, was piloted to a height of 11,800 feet. He slipped over the side of the airplane and tumbled 9,600 feet headlong through the air. At a height of 2,200 feet, Harker pulled the ring and his parachute opened and he was settled easily to earth.

G. G. Manson, army parachute supervisor at Wright Field, Dayton, observed the jump and it is believed the record will be recognized.

Harker said he suffered no ill effects from the fall of more than a mile.

Harker is a son of Mr. and Mrs. Bert Harker of East Liverpool and graduated from a Cincinnati flying school a year ago. He is employed by the Embry Riddle Flying Service. He is expected in East Liverpool for a visit today.

COLUMBIANA CO. FRUIT CROP NOT UP TO STANDARD

Observer Reports Wheat, Corn In Excellent Condition

OATS WILL RUN UNDER AVERAGE

Temperature For July Is Slightly Under Average

The fruit crop in Columbiana county this year is practically a failure, according to a survey just announced by Lawrence H. Copeland, of Millport, U. S. Department of Agriculture observer for this district.

"Weaher during July worked a wonder on the corn," Copeland declared. "The same can be said about the potato acreage. Heat interspersed with 11 good rains turned the trick. An unusual heavy wheat and hay crop has been harvested, and pastures have been in excellent condition since late in June. The oats crop will be light and with the harvest about 10 days ahead."

The mean temperature for July was81.2 and the mean minimum 57.9 with a temperature of 69.5. The normal temperature during the month of July during the last 37 years is recorded at 70.5.

Maximum temperature of 89 degrees was registered July 31 and the lowest of 41 degrees was July 21. The greatest daily range was 40 degrees and this was July 22. Percipitation during July in Columbiana county was 5.34 inches, the normal rainfall during July for 37 years being 4.35 inches.

The heaviest rainfall in 24 hours last month was July 5 when 1.30 inches fell. A light hail fell July 26 and thunderstroms were recorded July 5, 18, 26 and 29.

On 11 days the percipitation was .01 inch or more. Seven clear days were marked up last month and 24 partly cloudy days.

MANY ATTEND LEUL CEREMONY

Roumanians dedicate New Building of Salem Society

Approximately 850 persons witnessed the dedication ceremonies of the new Leul Roumanian society hall, Depot st. Sunday afternoon and evening. Representatives of organizations in Niles, Warren, Lisbon, Alliance, Cleveland, Youngstown, Campbell, Akron, and Sharon, and New Castle, Pa.

Rev. A. Reu, of Niles, was in charge of the dedication services, which marked the morning and afternoon program. Speeches were given by Mayor Phil G. Hiddleson, Rev. Reu, Att'y. H. L. McCarthy, M. T. Roman, grand vice-president of the Union and League of Roumanian Societies of America; H. Rudimon, president of "America" Publishing company, of Youngstown; J. J. Banatanu, managing editor of "America" News, Cleveland, and Leo Copocea.

N. T. Orashein, president of the Salem society, was the chief speaker. He outlined the history of the Leul Beneficial and Cultural society, organized in 1906, and which has been active in the city since that time. He stated it was organized for the purpose of keepink alive native traditions and to educate and adept Roumanians to Amreican ideas and customs.

Speakers were introduced by V. Moga, of Salem. Music was furnished by the Buta orchestra.

A discussion was held and plans formulated for the national convention of union and League of Roumanian Societies of America, which will be held at the Salem hall, September 1.

Held In Death

Cincinnati, O., Aug. 5.—Mary Yokum, 26, negress, is in county jail here today with a charge of murder filed against her as the result of a cutting affray which took place a week ago.

CHINAMEN SHOT; FEAR TONG WAR FLARE OVER U. S.

Authorities In Large Cities Watchful Over Areas

CHICAGO, NEW YORK MURDER SCENES

Cleveland Quiet; Boston Merchant Target For Wild Bullets

Chicago, Aug 5.—Chicago's Chinatown was an armed camp today, following the outbreak of a new Tong war which resulted in the killing of one Chinese yesterday and the probable fatal wounding of another.

At the same time news had been broadcast to every large city in the country and police precautions were being taken to prevent a nation-wide outbreak.

The dead man is Yee Sun, 59, a Hip Sing Tong member. He was shot to death by three bullets while standing in front of the On Leong headquarters.

The wounded man is Karl Leong Wong. He was shot down a few hours after Yee me his death. Karl was standing in front of the building in which he lived. He is supposed to be an On Leong, although he denied membership in any organization other than the Hoy On Benevolent Association. He gave no reason fro the shooting.

New York Aug. 5. — New York's Chinatown and Chinese sections in Newark and other adjoining cities were patrolled today following the fatal shooting of Louis Oah Fung.

(Continued on Page 5)

LIGHTNING HITS PLANE IN AIR

Craft Blown to Bits As Bolt Strikes Gas Supply

Randsburg, Cal., Aug. 5.—Blown to bits in his monoplane as it soared 2,000 feet oer the Mojave desert, Virgil Cline, San Jose, Cal., aviator met death, according to accounts of witnesses today, when lightning struck the ship's gasoline tank during a severe thunderstorm.

In describing the strange occurrence, Oliver Phillips, mine superintendent here, asserted a bolt evidently had struck the plane as it cruised the clouds.

Burlington, Ia., Aug. 5.—William Shepherd, 32, believed to have been a resident of California, and Paul Strawn, 35, of Jacksonville, Ill., are dead today, having been fatally burned when a monoplane crashed and ignited near the Burlington airport.

DeWitt, Ia., Aug. 5.—An investigation was opened today into an airplane crash which took the lives of two men flying from Omaha to Chicago.

The dead are Howard C. Gibson and E. N. Greevy.

Drowns In Lake

Akron, O., Aug. 5.—Ardell Vanetta, 17, of Barberton, was drowned in the East reservoir of the Portage Lakes near here yesterday when a canoe in which he was riding with two companions capsized. Vanetta's companions escaped by swimming to shore.

CANDIDATES FOR MAYORALTY RACE PREPARE STANDS

Intensive Campaigning To Mark Final Week Before Primaries

PARTICIPANTS PLAN EXTENSIVE BATTLE

Mayor Hiddleson Only Aspirant To Post To Remain Silent

Pest filled the office from 1919 to 1923, inclusive, and lost in his attempt for a third term to Schaeffer. He retired from active politics and located a filling station at Millville, near here, but returned to this city a few months ago to accept a position as constable of Perry township.

John W. Davidson, Republican, and George McArtor, Democrat, both were unsuccessful aspirants to the position quite a period back.

George W. Allen, justice of peace, and Earl A. Ritchie, constable of Perry township, are the other candidates to the post. Allen polled 776 votes in the 1927 election, running third in a field of five candidates for the justice offices in the city, while Ritchie drew votes of 1053 electors, for third position in a field of four candidates.

Hiddleson Silent On Issues

Hiddleson, to-date, has not taken any active part in the mayoralty campaign this year, and has hinted that he will not stage any until after the primary voting is over. Allen has located his campaign headquarters in an uptown office, and has hinted that he will throw a surprise into the ranks of the office-seekers before the day of elections, but has as yet taken no definite stand on his platform.

One of the outstanding differences in this year's campaign, is the number of varying predictions made by each candidate concerning majorities, pluralities and other electoral elements. Confidence is the keynote of each campaign.

The race has an added interest with the water project and street renaming issues, together with a few minor traffic problems up, but none of the candidates has offered any opinion, being of the opinion that the difference of ideas on these matters throughout the city is too great to make such risk.

With only one week left before Salem voters start their line of march to their respective places at the primary election, Salem's eight mayoralty candidates were settling down to intensive campaign work today.

Each of the eight participants in the mayoralty fight, with the possible exception of Mayor Phil G. Hiddleson, Democrat, running for his second term, has planned for an

(Continued on Page 4)

CLEVELAND MAN TO SPEAK HERE

Rev. Homer Cox Will Be On Program Of Meeting

Rev. Homer Cox of Cleveland, superintendent of Ohio Yearly meeting of Gurney Friends, will speak at the evangelistic services to be held in connection with the young people's conference of Ohio Yearly meeting, which will be held at the Salem Friends church Aug. 16-18.

Returned missionaries, who will have part on the program are: Rev. Walter Williams, who was engaged in mission work in China for some years, and Rev. Merrill Coffin, who recently returned from India. Rev. Coffin will have charge of the music.

Walter Regal of the Salem church will direct the orchestra music.

At the Sunday evening service of the Salem society three delegates were chosen to the conference. They are: Misses Mary Herbert, Mary Lewis, and Pearl Walker. Miss Herbert is president of the local society.

Missionary To Speak At Friends Meeting

Rev. Merrill Coffin and family, who recently returned from India, are expected in Salem for Damascus Quarterly meeting of Gurney Friends, which will be held at the Salem Friends church over the weekend. Rev. Coffin is a former pastor of the church.

The quarterly meeting will open Friday afternoon with the meeting of ministry and oversight body.

A public service for worship will be held Saturday morning, followed by the business session in the afternoon.

Sunday afternoon there will be a Bible school rally in charge of E. I. Goldy, Bible school superintendent of the Quarterly meeting. There will be special music furnished by representatives from various schools in the quarterly meeting.

A Bible verse memory contest will be a feature of the rally.

ACCEPTS AIR POST

MARTHA BELLE JACOBSON, pretty young Indianapolis girl has been appointed assistant to Elmer P. Davis, the Embry-Riddle Flying School representative. Miss Jacobson was formerly a stenographer but now she is a devoted aviatrix and aeronautics instructor. In an interview she described aviation as being something akin to love.

Highways Take Toll In Week-End Traffic

Traffic on Buckeye state highways again reaped its toll during the week-end. At least six persons were killed or sustained fatal injuries. A double drowning was recorded at Columbus, and a drowning occurred near Akron when a canoe capsized.

Three small children were orphaned when a car ran down and killed both of their parents, Mr. and Mrs. Lenzie Smith, aged 40 and 42, respectively. The driver of the car fled, but he and three others are in jail at Athens, near where the accident occurred.

An 18-year-old youth, Arthur Loesch, drove his car into an interurban at a Cleveland crossing and was crushed to death.

William Kajut, 27, of New Kensington, Pa., was run down and killed near Perrysburg, Wood county, while repairing a tire.

A young woman, Miss Bertha Griffith, 23, suffered a fractured skull, which proved fatal, in an automobile crash at Columbus street intersection.

James Campbell, 24, colored, lost his life when his auto over-turned on the Mt. Vernon-Newark highway, 12 miles from the latter town.

SNOOK COUNSEL FIGHTS AGAINST TRIAL EVIDENCE

Member of Jury Faces Criticism For Trip Into Jail

Courtroom, Columbus, O., Aug. 5.—A bitter fight to prevent William C. Howells, Columbus correspondent of the Cleveland Plain Dealer and president of the Ohio Legislative Correspondents association, from telling the jury what Dr. James H. Snook told him in an interview, was staged today at the trial of Snook for the murder of Miss Theora Hix, young co-ed.

Vigorous objection to Howells' testimony was made by Attorney E. O. Ricketts of defense counsel and Judge Henry L. Scarlett dismissed the jury while Ricketts fought the matter out with Prosecutor John J. Chester, Jr., who had summoned Howells to the stand.

Stop Howells' Testimony

Howells got as far as testifying he had two interviews with Snook, the first on the Tuesday after he was arrested as a suspect and the second interview on the morning of Friday, June 21, at five minutes after midnight. This was shortly after Snook had signed a confession admitting he had slain Miss Hix. Present at this interview besides himself, Howells said, were Sheriff Harry T. Paul, a deputy sheriff, an assistant prosecutor and another reporter.

"Tell the jury in your own words what Dr. Snook said to you," said Chester.

"I object to this testimony," shouted Ricketts, and the battle was on. The judge excused the jury while the issue was debated.

Attorney Ricketts objected to Howells' testimony on the ground that the party which visited Snook "was organized by the prosecutor's office."

"The confession Dr. Snook was supposed to have given prior to that was detained under duress and aft-

(Continued on Page 5)

15 Detours Added In Ohio Last Week

Fifteen detours were eliminated, while 15 others were established on Ohio highways during the past week, the weekly report of the Ohio state highways department states today.

The bulletin map, showing all detours, run-arounds, and other road construction work, forcing detours, is on display in the window of The News office.

Attempt To Bury Victim Alive

Woburn, Mass., Aug. 5.—Attilo Tassi, 9, of Winchester, and Romulus Lucontoli, 13, of Woburn—who told police they accidentally shot a schoolmate and then, becoming terrified, attempted to bury him before he died today faced arraignment in district court here on manslaughter charges.

Arthur Gentile, 11, was making a shortcut from Sunday school to his home when he was struck in the forehead by a rifle bullet.

Tassi and Lusontoli, who told police the latter had held the gun while they had been target shooting, said they had hurried to their homes, procured two shovels, two picks and a bucket of water. They washed the face of the wounded boy, dug a hole about three feet deep and began to bury him, they told police.

SHERIFF MAKES LIQUOR ARRESTS

One Man Fined; Other Denies Possession of Whiskey

Lisbon, Aug. 5.—Frank Koranski, of West Point, was arrested by Sheriff W. J. Barlow and deputies on a raid at his place Saturday. The sheriff's report stated that 60 bottles of beer were confiscated. Koranski was charged with possession and fined $150 and costs by Probate Judge Lodge Riddle.

Charles Moorehead of near East Liverpool was also visited by the sheriff's forces. A small quantity of alleged liquor was found near a barn on his premises. Moorehead denied possession and is under $500 bond. He will appear before Judge Riddle Wednesday.

Officials On Tour

Lisbon, August 5.—County Commissioner J. C. Kelly, with former Commissioner Patrick McNichol, Edward Lewis and H. B. Barth of the East Liverpool Chamber of Commerce left Friday afternoon for a motor trip through Maine, and into British Columbia. They will return by the Quebec route, and will take between three and four weeks to complete the tour.

Fire Lumber Yards

Toledo, O., Aug. 5.—Pyromaniacs are being sought by police here today in connection with their investigation of two lumber yard fires here Saturday night, which did damage of more than $375,000.

BIDS FOR FIVE STREETS TO BE OPENED AUG. 14

Highland Avenue Work Will Be Let At Meeting Tuesday

YOUNGSTOWN FIRM LOWEST BIDDER

All Streets Listed Will Be Improved In This Year

Salem's 1929 street improvement program is rapidly nearing completion, according to the announcement today from the office of City Engineer F. S. Barckhoff. Bids were opened Saturday on re-surfacing of Highland ave, and bids will be opened for the paving of five other city streets on Wednesday, August 14, the report stated.

The city's present program of street improvements will reach a total cost of $133,398.81.

The $35,000 improvements on Sugartree alley and Fifth st already have been completed.

The Highland ave project has been bid upon and work will be under way soon, while prposals will be received from contractors for the remaining projects, which will reach $88,312.58.

Salem property-owners will expend $102,284.60 for street improvements during the year, while $23,312.01 will be taken from the city's treasury for the city's share of cost on the projects.

Two Bids Received

Two bids were received for the Highland ave. project, the Kelley-Meyer Construction company, of Youngstown, submitting the lower proposal, of $10,360.60. The General Asphalt Paving company, of Canton, bid $11,535.26.

Contract for the project will be awarded Tuesday at a meeting of the Salem board of control.

The street will be paved with sheet asphalt from McKinley ave, to the city corporation limits. From McKinley to High st, the street is 30 feet wide, while from High to the end, it is 35 feet in width. The property-owners' share of the entire project will be $5,441.93.

The five streets to be bid upon follow:

West Green, from Howard to Jennings; Euclid ave, from Broadway to Lincoln; South Lundy, from Perry to Euclid; South Penn, from Perry to Euclid, and South Union from McKinley to Franklin.

All of the streets now included on the program will be completed this year, it was stated this morning,

(Continued on Page 5)

ROBBERS ENTER CARR HARDWARE

$7 In Cash Taken From Store; Thieves Miss More Money

The C. S. Carr hardware store, 104 Main st., was broken into and robbed of $7 in cash by burglars, late Saturday or Sunday night.

Entrance was made into the store through a rear window, leading directly onto the main floor. A screen covering the window was loosened, and an iron bar forced from in front of the pane to effect entrance.

Approximately $50 in cash and $150 in paychecks, stored in the safe of the establishment was overlooked by the burglars, C. S. Carr, owner, reported to Police Chief T. W. Thompson this morning. The safe was not locked.

Carr discovered the robbery about 8 a. m. today, on opening the store and preparing for business. Thompson was immediately notified, and he and Patrolman Jesse Gray conducted the investigation of the case.

A screw driver, which police believe was used to force the screen on the rear window was discovered lying in the rear alley, but no other clues were obtained.

It was the first robbery reported in the city for several months, the last being the entrance into the Capel-Litty real estate office, 35½ Main st., at which time a small sum was taken.

Water Rents, Past Due, On Tax Bill

Lisbon, Aug. 5.—Delinquent water rents owing to the village of Lisbon are to be placed on the tax duplicate, according to an announcement just issued by Ralph Rogers, clerk of the board of public affairs. The delinquency this year is said to be the heaviest in the last decade, and unless the accounts are paid within the current month they will be certified to the county auditor.

TEMPERATURES

Yesterday, 6 p. m.	66
Midnight	57
Today, 6 a. m.	50
Today, noon	70
Maximum	70
Minimum	45
Precipitation, inches	.00

THE SALEM NEWS
Printed Every Afternoon Except Sunday

PUBLISHED BY
Salem Publishing Co.

Office 139 East Main St., Salem, O. The Salem News — Established in 1889.
By carrier 15c per week; $7.50 a year when paid in advance.
Advertising Rates furnished upon application at the business office. Official Paper of the City of Salem and of the County of Columbiana. Member Select List of Ohio Newspapers.

TELEPHONES
Business Office 1000
Editorial Room ..... 1002 and 1003

ROBERT WARD
National Advertising Manager
Eastern Office—501 Fifth Avenue, New York.
Western Office—Room 1200 Mallor Building, No. 5 South Wabash Ave., Chicago.

Entered at Salem Postoffice as Second Class Matter.

OHIO CRIME

A definite increase in commitments to Ohio penal institutions during the period from 1910 to 1927—an increase from 23 per cent to 54 per cent per 100,000 population—is noted. And at the same time there is noted in Massachusetts a decrease in penal commitments from 33 per cent to 18 per cent, and a decrease in population from 58 per cent to 44 per cent, based upon the same ratio.

What is the cause underlying this? Any one of several reason may explain the condition. In the language of Hal H. Griswold, Ohio welfare director, this opposite tendency in the two states may have been caused by a laxness of law enforcement in Massachusetts as compared with a more rigid law enforcement in Ohio.

During the period between 1910 and 1927 there was a population increase in Ohio from 54 per cent to 111 per cent per 100,000 persons, statistics disclose. This in itself may have been responsible for the increase in penal commitments. But would that population increase have been responsible for the per cent increase noted?

If the population increase does not offset the penal commitment increase, then what is the answer? Perhaps Mr. Griswold is correct in his summation of the situation—that a more rigid enforcement of the laws is responsible. It is to be sincerely hoped that Mr. Griswold is correct in this surmise. But with so many law fractures noted in the newspapers every day it is hard for the average man or woman to believe that a rigid enforcement program has brought about the increase in penal commitments.

THE MARGO CASE

There is little ground for sympathy for either the owner or lessee of the palatial yacht, Margo, seized by United States customs agents in the Detroit river with thirty-five cases of fine liquors valued at $10,000 aboard.

According to press reports, the yacht was leased by its owner, a Chicagoan, for a term of three months to a citizen of Detroit, who had made a trip to Canadian waters in it and, cruising back toward Chicago, had anchored off the Detroit Yacht club's dock. Shortly before the time set to continue the cruise, the federal agents boarded the yacht and discovered the liquor in a bathroom and in a compartment hidden under a corridor carpet.

There can be no question but that a number of laws have been violated, but by whom violated is a different matter. There is no question, also, but that someone will have to pay out a considerable sum of money to regain possession of the yacht, but we admit that we are not sufficiently versed in either the customs or the admiralty laws to say from whom the penalty will be exacted. That, however, is immaterial, as both the owner and the lessee are wealthy men. The attorney of the lessee declares that the latter had no knowledge of the presence of the liquor aboard the yacht.

When the owner of the yacht leased it her, of course, took the chance that it might be used in violation of the prohibition law, if not in smuggling, and seized. It is hardly reasonable to believe, however, that he turned it over with $10,000 worth of fine liquors aboard. On the other hand it is hardly reasonable that the secret compartment in the yacht was constructed for the purpose of storing potatoes, cabbages and other edibles within. So much for the case of the owner.

Now as to the case of the lessee, who is reported by his attorney as without knowledge regarding the liquors. It is possible that the liquor might have been in the hidden compartment without his knowledge, but we simply can not vision a number of cases of liquor flying down a gangway and hiding in a bathroom. It doesn't appear reasonable for liquor to act like that.

However, the seizure of the yacht as a rum runner is more or less of a joke. It was used for the transportation of liquor. It may have been used for transporting smuggled liquor, but that it was and is other than a private yacht is ridiculous. Million-dollar 165-foot yachts are not used by either their owners or their lessees for the purpose of running $10,000 worth of liquor. The government authorities must have smiled at the humor of the thing when they seized the Margo as a rum-runner.

What Others Say

A NATION'S CREDIT

A nation's internal credit, the terms on which her people do business with each other, is a matter of sound methods and a social system established and understood. A nation's credit with other nations of the world is something which is governed by different conditions. Chicago's foremost banker, Daniel R. Forgan, at a luncheon in Scotland is quoted as saying:

"If England went to war tomorrow, she could borrow as much money as she wanted. France could not raise a dollar."

Neither Mr. Forgan nor anybody else contemplates a condition with England or France at war and under the necessity of straining international credit to supply military requirements. Mr. Forgan went on to explain what he meant and his words are of a kind to be commended to those who seek genuine understanding between the British empire and the United States. He said:

"I do not believe in the cancellation of any debt, neither public or private, because our modern civilization depends upon the sacredness of contracts.

"War debts can not be wiped off the states and forgotten, because they exist today in Victory bonds in Great Britain and Liberty bonds in America.

"England appreciated the value of her credit and she guarded it safely.

"When the Bolshevists, eleven years ago, looted the banks and confiscated private property they thought they had become rich beyond the dreams of avarice. They had destroyed the entire structure of credit. They were like the little child who opens his air balloon to see what is inside. Credit is something more than an air balloon, but it has the quality of buoyancy and a breath of distrust can destroy it.

"Of all desperate expedients for governments in financial straits repudiation is the most costly. It settles nothing and it destroys what can only be recreated over a long period by enormous sacrifices. It is true that Britain, although she was owed by the Allies and Germany twice what she owed us, met her obligations and remained as she had been before, the world's most honored merchant in credit. She did not plead, as the French so often suggest, that she would pay us if somebody else paid her. For a merchant or a banker to make such a stipulation is an act of insolvency."

Comparison may be odious, but that of Mr. Forgan was timely and justified.—Wall Street Journal.

Editorial Quips

That Los Angeles burglar who paused long enough to wash up a sinkful of dishes in a home he had robbed is henpecked.—Louisville Times.

Money hard to get, says the financial page. Is that news?—Cleveland Plain Dealer.

Mother used to worry when the stuff wouldn't jell, and father is now concerned when it won't ferment.—Dallas News.

A young dentist, just setting up an office in this city, was given an old magazine shower by friends recently.—Detroit News.

A scientist tells us that books often contain hay fever germs. Especially those written by grass widows.—Butte Post.

The motor market hasn't yet reached the saturation point. The same can't be said of some of the drivers.—Cincinnati Enquirer.

The love of liberty born in the breast of every man and generally knocked out by the reforming fanatic.—Florida Times-Union.

The Mexican revolution was carcely worth the $15,000,000 it cost, but it sure did develop some great sprinters.—Norfolk Ledger-Dispatch.

It looks to us as though a considerable amount of what is barreled and caved is going into medicinal use.—Philadelphia Inquirer.

Newspaper says the horse car was a novelty when John D. Rockefeller was a young man. Think less of it more so it is now, thinks Nashville Banner.

The talkie cameraman who sought unfairly to get a sound interview with Colonel Lindbergh got a "sound" lesson in humanity.—Christian Science Monitor.

A woman writer says men should train their wives in the first few months after marriage, while they are still willing to heed advice.—Lorain Journal.

Hartford, Conn.—Connecticut corporations will pay the state $2,837,492 in taxes on their business this summer, the tax being the greatest since 1916 when it amounted to $8,020,151. Total net earnings last year were $141,739,107.99, also the largest since 1916 when Connecticut was grinding out munitions for Europe.

TRY THE SALEM NEWS

POINT OUT DANGER IN FOOD, DRINK EXCESSES

BY ROYAL S. COPELAND, M. D.
(United States Senator from New York)

In a recent report of a great life insurance company appears this significant statement: "It is our best judgment that diabetes is on the increase in spite of the use of insulin."


DR. COPELAND

"But why?" you will ask. "Because of the dietary excesses engaged by the American people."

This report goes that for the first three months of 1929, the death rate from diabetes was in excess of 23 for each 100,000 of the population. It is feared that this year will show the highest percentage of deaths ever recorded from this cause.

Overindulgence in food and drink is regarded as the chief factor in producing the disease. But here is a comforting statement: "This is one of the diseases which, among older people, may be prevented by popular education."

Nature is more than generous. She is even prodigal in bestowing her gifts. She has equipped the body with organs and parts that are capable of supplying all the digestive substances that are needed by reasonably sensible human beings. She even prepares for moderate excesses.

All of us are interested in the experiments made to refuel the airships. Without fuel there must come an end to any flight. The refueling experiments have proven that the machine is capable of sustained flying far beyond the time necessary to go half around the world or even more. The present problem is to find a way for one airship to carry the necessary fuel for such a prolonged flight.

In a sense the body is like the air ship. With its present equipment for the supply of digestive materials, it cannot go beyond the normal field of its flights. Insulin helps to refuel, but unfortunately, its use is not suitable for every case. Consequently, it is not safe to overdo the things that may result in this form of physical disaster. The consumption of food must be limited to such quantities as can be handled by the digestive organs.

Many chemical wonders are performed within the body. One of them is the manufacture in the "pancreas"—the "sweet bread"—of an important substance. This is added to the food content of the intestinal tract, for the purpose of making the sugar we eat acceptable to the blood and body. Without an abundance of this pancreatic substance, there arise a series of symptoms resulting in impaired health. This is diabetes.

This disease may result from one of two causes—a decrease in the quantity of the pancreatic chemical, or the habitual eating of foods in excess of the quantity that can be acted upon by this chemical. Possibly both causes may exist, with increased probability of serious trouble.

Diabetes is only one of the bad results that follow overindulgence in food and drink. Temperance is the only rule of safety.

Answers to Health Queries

B. H. Q—How much should a girl aged 17, 5 feet 6 inches tall weigh?

A—She should weigh about 125 pounds.

M. B. Q—What causes one to wake up in the morning with a severe headache?

2—What causes itching of the body?

A—The common causes of headache are: Eye strain, infected teeth, tonsils and sinuses, constipation, auto-intoxication, indigestion or nasal catarrh.

2—This may be due to auto-intoxication, intestinal disturbance or to some food poisoning. Certain diseases of the nervous system may also cause this condition.

C. T. Q—Does an acid condition of the system produce a red rash over the entire body, causing excessive irritation?

A—Yes. Correct your diet and avoid constipation. For further particulars send self addressed stamped envelope and repeat your question.

J. S. Q—What do you advise for superfluous hair?

A—Send self addressed, stamped envelope for full particulars and repeat your question.

J. B. Q—What will increase the growth of the eyebrows?

A—Apply 1 per cent yellow oxide of mercury ointment at night.

M. M. Q—What do you advise for perspiring hands?

A—Bathe the hands in warm water to which a little alum has been added.

A. S. Q—What do you advise for eczema?

A—For full particulars send self addressed stamped envelope and repeat your question.

E. G. Q—What should a girl weigh who is 16 years old and 5 feet 2 inches tall?

A—For her age and height she should weigh about 114 pounds.

J. S. Q—What should a boy weigh who is 13 years old and 5 feet 6 inches tall?

A—For your age and height you should weigh about 130 pounds.

WASHINGTONVILLE

Mrs. Ralph Warner planned a pleasant surprise for her husband on Wednesday evening when she entertained to a 6 o'clock chicken dinner at their home in honor of his birthday anniversary. There were 14 present, mostly employes of the Metropolitan Insurance Co. Those present were: P. Allen and Charles Wilson, East Palestine; J. E. Rote, Lisbon; Richard Holland, Canfield; C. K. Dettmore, E. Deagen, N. Dow, N. Zatko, C. R. Woods, D. Beaven, Salem; H. F. Paisley and Walter Abrahams, Leetonia; J. N. Paisley this place. The social hours were spent with cards and music. Mr. Warner was presented a gift.

Mrs. Florence Culler of Pittsburgh is spending her acation in the home of her mother, Mrs. Anna Culler.

Rev. G. D. Kleiser, pastor of the Trinity Lutheran church, is enjoying a vacation during the month of August. Sunday evening Rev. A. J. Houk of Akron, supplied the pulpit and will also have charge next Sunday evening. On August 18 and 25 there will be no services.

Mr. and Mrs. C. H. Weikart and daughter, Mrs. George Morrow were Pittsburgh visitors last Wednesday afternoon.

Mr. and Mrs. Elmer Hendricks of Greenford, were callers Tuesday evening in the home of O. C. Weikart.

Mr. and Mrs. L. A. Callahan of Cleveland, are spending the week in the home of her brother Charles Longbottom.

Mrs. Levi Anderson of Leetonia, was a Wednesday caller in the home of her parents, Mr. and Mrs. Homer Heintzelman.

Mrs. Moses Grindle spent Thursday in the home of Mrs. Margaret Hileman at Leetonia.

Mr. and Mrs. L. J. Davis and daughters, Vera and Myrna, were visitors Wednesday evening in the home of Mr. and Mrs. Glen Davis at Leetonia.

Mr. and Mrs. John Holland of Tiffin, were callers here Friday with friends.

Pennsylvanians Visit

Mr. and Mrs. John McSweeney and children of Chester, Pa., and Mr. and Mrs. Andy Duco and children of Leetonia, Mrs. Bee Stanford of East Palestine, were visitors Monday and Tuesday in the home of Mr. and Mrs. H. L. McIntosh.

Jack Warner had his tonsils removed Friday at the Salem City hospital.

Miss Arlene Girard is ill at her home.

Mrs. Wm. Dalrymple spent Wednesday and Thursday in the home of her sister, Mrs. Everett Dyke at East Palestine.

Miss Florence moved his family to Salem, on Friday.

Telford Atkinson is visiting with relatives at Lorain.

Miss Charlotte Bossert spent the last week at Oswego, N. Y.

Miss Pauline Wise returned to her home on Sunday after spending several weeks with relatives in West Virginia.

Visitors Sunday in the home of Mr. and Mrs. Homer Heintzelman were: Mr. and Mrs. Ed Hepler and daughter of Salem; Miss Grace Royer of Leetonia; Mr. and Mrs. Harry Bell and family of Calla, and Mr. and Mrs. Ralph Wert of Indiana.

FRANKLIN SQUARE

Mrs. Hardie Argent and Mrs. Lizzie Bradbury accompanied Mrs. Edith Blattman of Youngstown, on a motor trip to Dover on Wednesday. Miss Elizabeth Blattman who has been a guest of friends there for the past two weeks accompanied them home.

The Stewart family reunion was held Saturday at Westville lake. Several families from here attended.

Robert Gele and family; Mr. and Mrs. Thomas Leckley and family of McKeypert, were guests in the Mix family last week.

Honoring the 67th birthday anniversary of Fred Mix, 12 members of the Greenford Euchre club visited surprise fashion at his home, July 24. The evening was passed socially and the honor guest received several nice presents.

A number of the children was entertained at a wiener roast at the Wm. Hall home on Wednesday evening.

A silencer for airplane motors invented in Germany uses waste gases from the exhaust to create a vacuum and is claimed to increase propeller speed.

The Stars Say—

For Tuesday, Aug. 6

With the predominant place of Neptune, in conjunction with Luna, and as well in a benefic configeration with the planet Venus, by mutual aspect, this may prove to be a day of subtle and strange or eccentric experiences. In business these may take on a sinister aspect, menacing and undermining, but the personal aspects may assist to high ideals and attainments of an artistic or romantic nature.

Those whose birthday it is may look for a year of unusual, strange, subtle or eccentric developments, with business menaced by subtlety and a craft but with other affiliations feeling the impetus of fine ideals or aspirations. A child born on this day may incline to the mysterious and subtle, with high aspirations and singular talents, but may also be prone to craft and intrigue in its more sordid relations.

O what may man within him hide, though angel on the outward side.—Shakespeare.

PASSENGERS LOUD IN PRAISE OF DIRIGIBLE AS MEANS OF TRAVEL

Graf Zeppelin Proves Palace of Comforts Despite Bad Weather Encountered On Trip Across Ocean; Women Enjoy Voyage

New York, Aug. 5.—When the Graf Zeppelin settled to the landfield at Lakehurst, a great fantastic thing of black and white, it was some strange giant of another world—but when 19 clean-clad passengers stepped casually from her cabin, it became a trans-Atlantic transport and the paradox was completed by the passengers' stories.

In the hectic minute while customs officials were inspecting baggage and while on the special train that brought them to New York at 1:45 a. m. today, the voyagers told their experiences and reactions.

As they spoke, the chapter was written into aviation history which changed trans-Atlantic air travel from romance to matter-of-fact incident. The creature to whom night shadows and floodlights had lent an almost unbelievagle appearance and thrilled thousands became—the Graf Zeppelin.

Even those of the passengers who were only slightly acquainted with travel by air reported that there were few thrills—just a comfortable, interesting, inspiring voyage.

"Wonderful," yes—in comfort, in the magnificent vistas it opened; in the ease of the ship's handling and in the perfection of its mechanics.

Sir George Hubert Wilkins, explorer who has spent 200 hours aboard expecting to undergo hardships and experience thrills. But certainly there were no hardships.

"The food was excellent and the sleeping accommodations more pleasant than those on trains."

One of the two women who made the trip, her first flight of more than a short distance, named her biggest thrill without hesitancy:

"The great thrill I got was seeing the Graf in the air before we got aboard. After we were in—it was just a wonderful voyage."

She is Riene Froissert, wife of M. Gregoire Gourevitch, M. Gourevitch claims to be the first musician to cross the Atlantic by air.

Life aboard the Graf was described by Mrs. George E. Crouse of Syracuse.

"It was as informal as could be—we played cards, read a lot and ate five times a day. Breakfast, luncheon, tea, dinner and then midnight supper.

"We saw Gibraltar by moonlight.

"I have never before traveled so comfortably."

WOOL GROWERS SHIP PRODUCT

Women's Dress Blamed For Low Prices On Market

Three cars of wool totaling 37,000 pounds or 18½ tons have been shipped out of Columbiana county and through the office of the Columbiana County Farm Bureau.

One car from Kensington weighed 13,000 pounds and one out of East Palestine 7,000 pounds with another shipped out of Lisbon weighing 17,000 pounds. The shipment from Lisbon was the heaviest in recent years, while there was a decline in the East Palestine weight. The three cars were shipped to the Horkheimer warehouse at Wheeling, W. Va., which is associated with the Ohio Wool Growers' Association.

While the tonnage shipped this year is about the same as last year, it is declared that because of the present low market a number of Delaine sheep growers in the eastern part of the county are still holding their clips for a higher market.

"The low market is due in the main to the scant dress now being worn by women," declared Stanley Howard, of the Farm Bureau Shipping division. "Men's clothing also does not contain as much wool as formerly, and those two factors enter largely into present wool market conditions."

FARM NOTES

Items of Interest Taken from Ohio Rural Districts

Five days of intensive instruction in culling, selecting and judging poultry, are scheduled for the sixth annual Poultry Judging school which is to be held by the poultry husbandry department of the Ohio State university on the campus in Columbus, Aug. 12 to 17. In addition to the members of the department and the extension specialists, who will serve on the faculty of the judging school, Prof. W. R. Graham of the Ontario Agricultural College at Guelph, Ont., has been engaged as instructor.

Much of the work will be laboratory activity under the direction of expert poultrymen. Inspectors of flocks which are accredited by the Ohio Poultry Improvement Association, are required to attend the poultry judging school. The instruction is designed to be of benefit to poultry producers, as well.

Emphasis in this year's school will be placed, it is announced, on general purpose breeds of chickens, standard judging of fowls, and the standard breeding plan which has been proposed by the United States Department of Agriculture.

In addition to the laboratory work in culling and judging there will be short lectures on breeding and practices of poultry production.

Liming Materials

More than 40 manufacturing or distributing firms handling agricultural liming material, have filed with the state their guarantees as to the neutralizing power and the fineness of their products. A list of the firms and the brands of material guaranteed, has been compiled by the soils and crops extension service of the Ohio State university. The guarantees were filed, as the law requires, with the division of feeds and fertilizers of the Ohio Department of Agriculture.

The liming materials are divided into five groups; ground limestone, marl, and precipitated carbonates constitute one group; hydrate limes are in the second group; agricultural limestone meals are the third group; agricultural limestones screenings constitute the fourth group and slags, the fifth.

Many of the companies which have filed the guarantees handle more than one type of liming material. Value to growing crops, of liming materials, depends upon the neutralizing power of the material and the fineness. The finer the material, the more readily and quickly it is dissolved and made available to the plants. Fineness is measured by the percentage of the material which will pass through mesh sieves.

Digging Early Potatoes

In advance of the beginning of digging Early Ohio and Cobbler potatoes, announcement has been made from the Ohio State university of the second annual Ohio State Potato Show, Feb. 3 to 7, of next year.

Men at the university who are in charge of arrangements for the show, wish the growers of good early varieties of the tubers to send displays for entry in the show next winter, before the regular harvest begins. Displays of early potatoes dug now will be kept in cold storage at the university, until next winter, free of charge.

This year's prize list for the potato show totals more than $2,000, according to E. R. Lancashire, extension specialist in vegetable marketing, with a sweepstake offering of $300.

A motorbus for crossing the United States has been built with 26 sleeping berths and equipment for serving hot meals enroute.

Famous Lifer Sees the World

For the first time since he was committed to Charlestown, Mass., prison for life, 53 years ago, Jesse Pomeroy, center holding package, laid his eyes on the outside world when he was transferred to the State prison farm to serve the remainder of his sentence. He went with two other prisoners, shown with him. Pomeroy was convicted, at age 17, for the murder of two children younger than himself. The wonders of the modern world which greeted his eyes so astounded him he could hardly grasp their meaning.

COURT NEWS

Divorce Granted To Homeworth Woman

Lisbon, Aug. 3.—Nora Risden of Homeworth has been granted a divorce from her husband James E. Risden, this being a common law marriage contract. The decree was granted on the grounds of extreme cruelty. The court, however, has granted the plaintiff the custody of the minor children on the condition that the daughter, Letha, shall not visit or associate with her aunt, Mrs. Fitzgerald.

The court has further found that the parties each own an undivided interest in certain real estate mentioned in the petition, but the plaintiff has been given the permission to occupy the propertly as a home for herself and her children, such as desire to live with her, and she is also given possession of the household goods.

Both parties have been enjoined from selling or in any way encumbering the undivided interests in either real estate or household goods. The costs in the suit have been placed against the defendant.

Divorces Denied

Lisbon, Aug. 3.—Floyd S. Shamp has been denied a divorce by Judge W. F. Lones on the petition he recently filed in common pleas court, and the petition has been dismissed. Lila M. Shamp has also been denied a decree on her cross petition. The costs in this action have been adjudged against the plaintiff.

Faces Contempt Charge

Donald Davidson, from whom his wife obtained a divorce on the grounds of gross neglect of duty and extreme cruelty Feb. 8 last, and who at that time was ordered to pay his former wife $10 per week for the support of minors, has been cited to appear before Judge W. F. Lones next Monday morning and show cause why he should not be punished for contempt. Once before, Davidson failed to respond to a citation to appear in court.

COLUMBIANA

An enjoyable picnic was held Wednesday at the cottage of Mr. and Mrs. F. H. Grove at Lake Sevakeen, those present, about 50 in number, having spent the winter in Florida. Boating and other amusements and a fine picnic supper were greatly enjoyed.

Frank Glidden who has been operating the Park Hotel restaurant, has taken over the hotel lease from Mrs. W. P. Rider, who has successfully conducted the hotel for the last three years. Mrs. Rider is undecided as to her future, hopes to remain in Columbiana.

Dr. W. C. McCord, accompanied by John Woodward, Sr., of Leetonia left Sunday on a four weeks' vacation in California and other western states.

James Detwiler Joe McGahan and Morris Lehman are spending two weeks at the county Boy Scout camp at Eagleton's glen.

The annual breakfast of the Harmony club was held Wednesday at Mill Creek park, 11 members being present. Mrs. Lydia Acker of Lakeville, N. Y., was a guest.

Recovers From Illness

Lemuel Lyder has resumed his duties at the Home Savings & Loan Co., after an illness of several weeks.

Miss Mary Coleman spent the last week visiting at the home of her aunt, Mrs. David Cook and family south of Leetonia.

Rev. C. R. McMeeken was the speaker at the Sunday evening union service held in Grace Reformed church. Rev. McMeeken and family, left Monday for a vacation and there will be no preaching at the Methodist church until Aug. 25.

Mrs. E. T. Coyle and Mrs. W. O. Wallace entertained members of the Needlecraft club Tuesday afternoon at the Old Colonial Inn at Poland. Three tables of bridge were in play following the luncheon.

The Misses Beulah Bell and Janet Burt living south of Columbiana, spent the last week at the 4-H club camp at Standing Rock.

W. C. Rummell and Willis Miller have spent the last week on a motor trip to Niagara Falls and other points of interest in the eastern states.

Mr. and Mrs. Ralph Irons, accompanied by Mr. and Mrs. Clyde Wilhelm of New Waterford, have been on a motor trip through the east.

Mrs. Lou Simmons has returned to her home in Detroit after a visit of several weeks with her niece, Mrs. Virginia Felger, North Elm st.

Mrs. Belle Baker has been visiting with friends at Mt. Pleasant and Connellsville, Pa.

Mr. and Mrs. Paul Wallace of Salem, Ill., are spending two weeks with the former's brother, Mr. and Mrs. W. O. Wallace.

Miss Mary Hammond has been visiting in Wellsville, at the home of her uncle, Harry Hammond, and family.

Mr. and Mrs. Erbin Minter and daughters, Luella and Edith of Peru, Ind., spent the last week with Mr. and Mrs. Joseph Harrold and other relatives in this vicinity.

Stanley Vaughn is enjoying a vacation from his duties at the H. H. Lehman hardware store.

Mrs. Lydia Acker, Lakeville, N. Y., is visiting with her sister, Mrs. E. L. Dieffenbacher, North Main st.

Mrs. C. W. Griswold entertained a group of friends Tuesday evening at her home on North Elm st. in honor of her daughter, Mrs. B. M. Hall, of McComb. Three tables of bridge were in play, with Miss Irene Thomas winning the prize for high score and Mrs. W. B. Read the consolation award. Mr. and Mrs. Griswold accompanied by Mrs. Hall and children, Keith and Virginia, left Thursday for McComb. Mr. and Mrs. Griswold will return the first of this week.

A joint meeting of the Women's Foreign and Home Missionary societies of the M. E. church was held Friday afternoon at the home of Mrs. Fred D. Lodge, South Elm st. The program included a demonstration called "Mother Auxiliary and Her Family Visit the Little Light Bearers' Party." Members of the L. L. B. were guests at the meeting.

The annual reunion of the Tullis family will be held Sunday, Aug. 11, at Kelley's park.

Mrs. W. L. Hooper and Mrs. Carl Stacy were Cleveland business and social visitors Thursday.

The two children of Mrs. Lewis Martin are ill of whooping cough at the Todd home on Spruce st.

Mr. and Mrs. Roy Harrold are the parents of a daughter, born Tuesday night at the Salem City hospital.

The Misses Edith and Lois Harmon left Wednesday for Cleveland, where the former will complete her nurse's training course of six months at the City hospital. Miss Lois will visit with friends for several days.

Members of the South Side club were entertained Thursday afternoon at the home of Mrs. T. J. Sailors, Duquesne st. with Mrs. Thomas Essenwein an associate hostess.

Miss Ethel Gilbert, Lisbon, spent the last week with her grandmother, Mrs. Nettie Lyon, Union st.

Miss Lotta Troll and Mr. and Mrs. Leo Holloway and family visited with Canton friends Wednesday afternoon.

Mr. and Mrs. Homer Smith will leave Saturday on a motor trip to North Carolina, where they will visit with relatives.

Mrs. A. H. Windle is reported seriously ill at her home south of Columbiana.

Robert Martin Youngstown, visited with friends and relatives in Columbiana, Tuesday.

Scout Jamboree In Last Week's Session

Birkenhead, Eng., Aug. 5.—Sight seeing will occupy most of the time of the boy scouts attending the world jamboree this week, the final week of the world wide encampment of the boy scouts organization.

Boys from the two score nations outside of the British Isles will be guests of the English boy scouts this week, retaining the encampment at Arrowe Park as their headquarters.

When the jamboree ends at the end of this week many of the boys will be taken on trips to other parts of Europe.

Conduct Search

Cleveland, Aug. 5.—Police today sought a man whom they believe murdered John Hart, 25, of this city Saturday night. Hart died in a local hospital late Sunday following a shooting affray which is believed to have resulted from an argument the assailant had with Hart's wife.

Persons who want anything know that The News is the Want Medium in this vicinity. So read it.

LEGION PLANNING FOR NEW HOME

Lisbon Veterans May Be Buyers of Church Property

Lisbon, Aug. 5.—John Welsh Post, American Legion, proposes to take over for its own use the former Reformed church property, West Lincoln Way, according to details discussed at a meeting of the Post.

The property is now on the market, its use for church purposes having been suspended last year, and an application has been filed in common pleas court by the Reformed Church Mission Board asking permission to dispose of the proprty, as it is no longer being used for the purpose for which it was erected.

It has been proposed by the Post members to acquire title to the property before Armistice Day and to dedicate the building at that time. A committee composed of George C. Porter, Louis A. Binsley and Len R. Riddle has been appointed to arrange an Armistice Day program.

Should the church property be acquired by the American Legion, it will be remodeled in a slight way to meet the requirements of the organization.

GRAF ZEPPELIN

(Continued from Page 1)

sparming of the ocean twice, it begins an even more daring venture, the gilding of the universe.

Passes Over New York

In its junket to New York and return the Zeppelin was a silver finger brushing across the sky. A study in pale lavender and black, its cabin lights out-twinkled the stars.

"Aint it pretty," said one of these effeminate marines, the kind who cut their chewing tobacco with a bayonet.

Turning back to its haven, the dirigible droned low over the hangar, a triumphal drone. It moved into an electrical festival.

Thousands of eye-drunk pilgrims were going home satisfied. The headlights of their automobiles stretched forth along the road, a diamond necklace with no beginning nor ending, framing the huge central open space reserved for the descent of the airship.

Playin gon this space was the giant naval searchlight. A series of nine red lights in the shape of a big V dotted the landing field, marking the approximate spot where the Zeppelin was to be brought down to earth. The naval radio sparked out light signals, the better for the air liner to see and hear.

A pair of slender ropes came down from the ship, spider webs, the name for further lead lines, were attached. A dozen more lines slipped from the sky. A thousand sinewed hands of gob and leatherneck took hold.

As the gondola touched the turf, Sir George Hubert Wilkins was the first to step out. The noted explorer had a duty. By special dispensation, he was permitted to hasten over to deliver in person his written story of the flight.

The other voyagers stepped home. Stepped into a bedlam of clicking cameras question-marking reporters, smiling customs men, and greeters in general including press agents for everything from canaries to flying acrobats.

Philadelphia, Aug. 5. — Albert Buschko, 17, stoway aboard the Graf Zeppelin, was brought to the Gloucester (N. J.) immigration station today from Lakehurst. He will be detained here until Wednesday or Thursday when he will be taken to New York for return to Germany.

He told officials he boarded the Graf just as it was leaving the hangar, sliding down a rope to the top of the ship and crawling in one of the portholes. He said his mother lived in Werne, Westphalia.

Photographers Meet

Cedar Point, O., Aug. 5.—An elaborate display of photographic work will be the feature of the annual convention of the Ohio-Michigan-Indiana Photographers' association which is to be held here this week.

Light enough to be operated without a tripod, a motion picture camera that uses standard films has been invented for amateurs.

Social Affairs

HESTON REUNION

W. W. Kyle and Frank Heston and family, Salem, attended the annual reunion of the Heston family Saturday at Springfield lake, Akron.

Over 90 relatives participated in the festivities of the day. Officers are: President, John Heston, Augusta; vice president, Willard Heston, Columbiana; secretary-treasurer, Mrs. William Heston, Lorain.

It was planned to hold the 1930 reunion at Silver park, Alliance, on the first Saturday in August.

Relatives in the company were from Sebring, Mansfield, Alliance, Lorain, Youngstown, Augusta.

—o—

WILLAMAN-ALESI

Announcement was made Monday of the marriage of Miss Virginia Willaman and Carl Alesi, Salem young people, which was an event of Saturday morning at New Cumberland, W. Va. Rev. Kidwell, pastor of the Christian church, officiated. The young people will make their home in Salem.

The bride is a daughter of the late Harry Willaman. Mr. Alesi is a son of Mr. and Mrs. Mathew Alesi.

—o—

MATHER REUNION.

On Sunday the Mather reunion was held at Silver park, Alliance, with 75 relatives in attendance, some of them coming from Missouri, Wichita, Kan., Salem, Columbiana, Alliance and Warren.

It was decided to hold the reunion next year at Centennial park, Salem, on the first Sunday in August.

Thomas Davis, of Salem, is president. Simon Mather, Alliance, was chosen vice president. Rachel Cattell, Beloit, is secretary. Elizabeth Miller, Limaville, is historian.

—o—

GROVES REUNION.

The 10th annual reunion of the Groves family was an enjoyable event to Sunday at Centennial park.

One hundred relatives were in attendance and some of them were from West Virginia, Winn and Detroit, Mich., Youngstown, Cleveland, Farrell, Moultrie and Lisbon.

Jack Johnson, of Salem, is president of the association, and Mrs. John Groves is secretary.

In 1930 the reunion will be at Centennial park on the third Sunday of August.

—o—

MACCABEE JEWELS

Junior court, Maccabee Jewels, had a meeting Saturday afternoon at the hall, Main st. Mrs. Orie Rutter has been appointed queen mother of the court.

Plans were made for a picnic to be held Tuesday afternoon at Mrs. Rutter's home, Newgarden st. There will be a supper.

—o—

HARRIET WATT GUILD

The Harriet Watt guild of the Church of Our Saviour will be held at 7:30 p. m. Wednesday at the parish hall. All members are asked to be present.

—o—

SATURDAY NIGHT CLUB

Members of the Saturday Night club will meet Tuesday evening at the Auld dance hall, East High st.

—o—

Mrs. Mary Harshman and Tony Harshman, this city, with Rev. and Mrs. Sloan, of Akron, and their son and wife, left Monday morning on a motor trip to California. They expect to be gone four weeks.

William Kaminsky and family, his sister, Mary A. Kaminsky have returned from a trip to Virginia and Tennessee. At Sunbright, Tenn., they visited M. A. Pierce and family, formerly of Salem.

Mr. and Mrs. Kent Gilbert and daughter, Jane, Mr. and Mrs. Raymond Ingram and Jesse Ingram, Salem, spent the weekend in Cleveland, with Mr. and Mrs. William Ingram.

Miss Nettie Speidel, this city, left Monday for Canton, to join relatives with whom she will take a trip to Yellowstone National park and other points of interest in the west.

Mr. and Mrs. Harold Cox will go to Cedar Point, to attend the Tri-state Photographers' convention in session there Wednesday and Thursday.

Mr. and Mrs. Victor Popovitch and infant daughter, Mae Marie, Sharon, Pa., spent Sunday with Mr. and Mrs. James Stanciu, Jennings ave.

Mrs. Charles Oertel of Salem, and son Charles, and Miss Anna Bell Crans of Akron, spent Sunday in Beaver Falls, Pa.

Misses Mabel Shreve and Nora McCauley, Alliance, were here Sunday morning and attended the service at the First Friends church.

Mr. and Mrs. G. W. Bradbury, of Lisbon, were guests Sunday of their daughter and husband, Mr. and Mrs. Harold Cox, South Union st.

Miss Mary Schmid has resumed her duties at the Famous market after a two weeks vacation. She was camping at Lake Placentia.

Janet Louise Thomas, Utica, N. Y., arrived here Sunday evening to visit relatives in Salem and Damascus.

Mrs. Adolph Simon and two children have returned from Cleveland where they spent two weeks.

Mr. and Mrs. Charles Ingram and daughters, Ruth and Jane, of Buffalo, are visiting relatives here.

Miss Bertha Drotleff is taking a vacation from her duties at the Woolworth store.

Don Izencur is taking a vacation from his duties at the Salem Hardware company store.

Mrs. Blanche Scullion, employed at the Schwartz store, is on a vacation.

PHILLIPS REUNION.

There were about 50 in attendance at the annual reunion of the Phillips family held Sunday at Packard park, Warren.

Two of the oldest members who attended are Mrs. Sarah Dunn, 84, Mrs. Daphine Phillips, both of Salem.

Officers elected for next year are: President, Curt Phillips of Salem; vice president, Ross Phillips of Cleveland; and secretary-treasurer, Miss Esther Kelley of Salem. Mrs. Iantha Windle of Salem is the retiring president.

Next year the reunion will be held in Cleveland on the first Sunday in August.

—o—

NOTHSTINE-ZELLER

Miss Gertrude Nothstine, Circleville and Glen Zeller, son of Mr. and Mrs. John Zeller, Washington st, who were united in marriage July 29, at Circleville arrived here Monday to visit his parents.

The bride, a daughter of Mrs. Vinnie Nothstine of Circleville, is a teacher by profession. She is a graduate of Circleville High school and Ohio State university. Mr. Zeller is a graduate of Salem High school and Ohio State university. He is a teacher of vocational agriculture at Castalla High school.

—o—

GIRL SCOUTS

Twenty-five members attended a meeting of Red Rose Troop 6, Girl Scouts, held Saturday afternoon at the German Lutheran church. The captain, Miss Theodora Kleha, of Kent, was presented a bouquet of roses.

During the business meeting, plans were made for a camping trip which will be held in two weeks. Following this session each scout told what had impressed her most since she had been a scout.

The meeting was closed by singing taps.

—o—

KUHL REUNION

The home of J. W. Kuhl, at Winona, was the center of a family gathering Saturday, with a picnic dinner a feature.

About 40 were in the company and some of the guests were from Salem, Pittsburgh, Canton and Alliance.

—o—

Joseph Rupple has returned to his home in Cleveland after spending a week at the home of his grandparents, Mr. and Mrs. William Potts, Jennings ave. He was accompanied home by his cousin, Billy Barker and Alfred Paxson, who will spend a week there.

Miss Bessie Park is taking a vacation from her duties at the R. S. McCulloch company store. Miss Park with her parents, Mr. and Mrs. L. L. Park, and sister, Miss Martha Park, will leave Tuesday on a trip to Washington and eastern points.

Miss Gerald Clay, of Cleveland, who has been visiting at the home of Mr. and Mrs. James Groner, East Fifth st., left Sunday for her home. She was accompanied by Miss Dolores Haldeman, who will spend the week in Cleveland.

Mr. and Mrs. R. W. Whiteleather, her mother, Mrs. Mary Stiver, and Mary Louise Layden, are on a motor trip to Cleveland, Buffalo, Niagara Falls, points in Canada and will return by the way of Detroit. They expect to be gone about 10 days.

Mr. and Mrs. Harry Franke and their daughter and husband, Mr. and Mrs. Alden Metzger, of Beaver, Pa., spent the weekend with Mr. Franke's brother, C. F. Franke, and family, Goshen rd.

Miss Helen Iler is taking a vacation from her duties at the J. H. Lease Drug company store. In company with some relatives from Alliance, and her brother, she has gone to Michigan.

Mrs. E. R. Butler and daughter, phia and John Latto of Uhrichsville Miss Doris Butler, of Ne wPhiladelhave returned home after spending a week with Mr. and Mrs. V. L. Battin, McKinley ave.

Mr. and Mrs. Charles Snyder and daughter, Virginia, and Mrs. Margaret Kepner, Broadway, left Sunday on a motor trip to Atlantic City to be gone three weeks.

A. K. Switzer, Miss Marian Montgomery and Miss Amy Simons, of the Spring-Holzwarth store, have returned from New York, where they spent 10 days on business.

Mrs. William Potts, Jennings ave., and granddaughter, Jeannette Potts, have returned home after spending a week in Cleveland with Mrs. Potts' daughter, Mrs. C. H. Rupple.

Mrs. Bess Gunn, of the Spring-Holzwarth store, has returned from Jackson, Mich. where she took a course in surgical fitting.

John Grove and daughters, Misses Eva and Ruberta, and grandson, Richard Rea, spent Sunday at Canonsburg, Pa., with Homer Grove and family.

Mrs. Ed. Weingart has returned to her home, Salem-Leetonia rd., after spending several days in Akron with her son, Lee.

Jeannette Potts and her grandmother, Mrs. William Potts, returned Saturday from Cleveland, where they visited Mrs. Conrad Rupple.

Miss Holly Daugherty returned Sunday from a week's visit with her sister, Mrs. P. J. Schumacker, at Avon lake, near Cleveland.

Mrs. Kathryn Lamprecht, of Lakewood, returned home Sunday after a week's visit with relatives here.

Mr. and Mrs. Alfred Stratton, East Seventh st., spent the weekend at Columbiana and St. Clairsville.

Mrs. Clara Fageley, who is employed at the R. S. McCulloch company store, is taking a vacation from her duties.

Society Divorce Involves Peerage

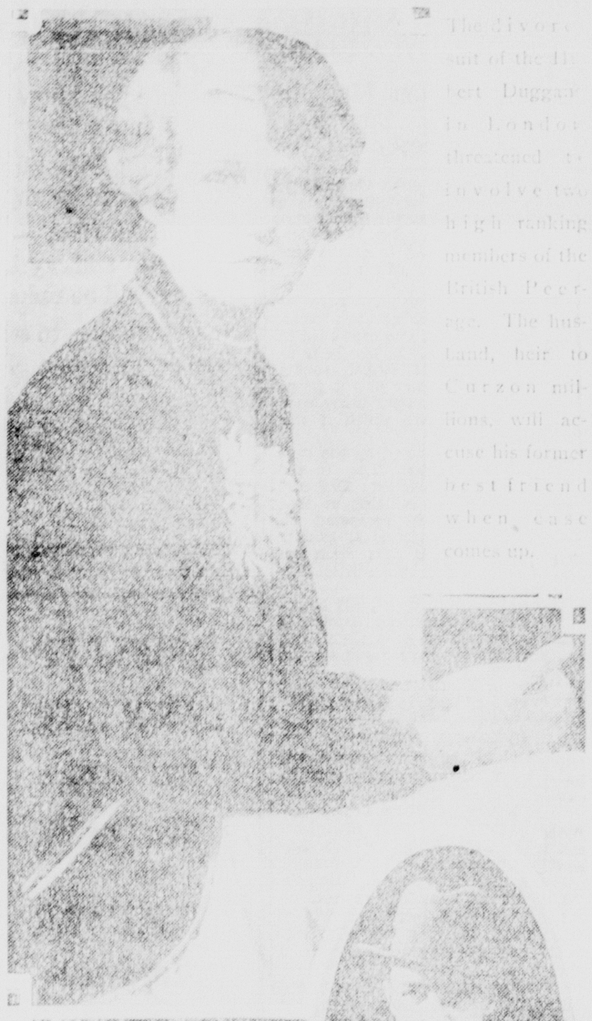

MRS. HUBERT DUGGAN

HUBERT DUGGAN

The divorce suit of the Hubert Duggans in London threatened to involve two high ranking members of the British Peerage. The husband, heir to Curzon millions, will accuse his former bestfriend when case comes up.

What appeared to be merely a domestic row between the Hubert Duggans, of London, is developing into the year's most startling scandal in the British peerage. Hubert Duggan is the son of the present Marchioness Curzon, the former Grace Elvina Hinds, by her first husband, Alfred Duggan. In addition to inheriting millions from the Alfred Duggan estate as well as millions from the Curzon estate. Their wedding was one of the sensations of London society one year ago. Although Mayfair had known that marital difficulties had arisen, the startling nature of Duggan's accusations against his wife in which he will name a man she has been his best friend was a revelation.

COBB-STANLEY REUNION

Ont of the largest family reunions held in this section over the week end was that of the Cobb and Stanley families Saturday at Silver park, Alliance. There were about 200 in the company. Among them were relatives from California. Others were from Salem and nearby towns.

Following a picnic dinner there was a program of sports. Vern E. Stanley is president of the reunion and Mabel Cobb is secretary. The 1930 reunion will be on the first Saturday of August.

—o—

MILLER REUNION.

Among the relatives who attended the fifth annual reunion of the Miller family held Sunday at Locuts Grove, near Carnot, Pa., were: Enoch McCluggage, Mr. and Mrs. John McCluggage, Mr. and Mrs. Terrance Sanor and children, Mr. and Mrs. L. L. McCluggage, Mr. and Mrs. Frank McCluggage and children, Mr. and Mrs. W. H. Cox and daughters, Ethel and Vera, Mr. and Mrs. Chas. McCluggage of Salem, Mr. and Mrs. C. Ray Stanley and children of Beloit; William Wallace and son of Alliance; Rev. and Mrs. H. Lawrence Linton and daughter, Lois of Colorado Springs, Colo.

—o—

POST—NUPTIAL SHOWER

Mr. and Mrs. Richard Kerns, Detroit, were complimented with a surprise miscellaneous shower Saturday evening at the home of her mother, Mrs. Mary McNeal, West Fourth st. It was arranged by Mrs. McNeal.

The event honored their recent marriage. Mrs. Kerns was Miss Lucille McNeal. The hours were enjoyed informally and lunch was served. The young people spent the week end at her mother's home.

—o—

GOLF CLUB LUNCHEON.

Women of the Salem Golf club will have a luncheon-bridge at 12:30 p. m. Friday at the club, Lisbon rd.

Associate hostesses are: Mrs. R. W. Campbell, Mrs. G. R. Deming, Mrs. S. Y. Winder, Mrs. F. G. Harris, Miss Isabel Mullins, Miss Myra Erwin and Mrs. C. C. Gibson.

Those planning to attend are to notify one of the hostesses by Wednesday evening.

—o—

WILMS REUNION

Forty-nine relatives and eleven guests were in attendance at the annual reunion of the Wilms family held Sunday at the home of Charles Sheen south of Salem.

Officers elected for 1930 are: President, Cornelius Wilms; vice president, John Wilms; secretary-treasurer, Esther Wilms; and historian, Marie Wilms.

—o—

SCHOOL REUNION

Former pupils, teachers and friends will meet for the annual reunion of McCann's school on August 11 at the schoolhouse, southwest of Salem. A picnic dinner will be served.

—o—

Emil Babin and family left Sunday morning on a motor trip to Kansas, to spend two weeks with relatives. They were accompanied by George Ailes.

MARRIAGE LICENSES

A marriage license has been issued to Russell E. Good and Miss Beulah F. Campbell of Homeworth. The bride is a daughter of Mr. and Mrs. William Campbell. They were married Saturday afternoon at the parsonage of the Lisbon U. P. church by the Rev. J. M. Cameron.

Wallace Stewart, of East Liverpool, electrician, and Miss Nellie Charnesky, of Salem, a former resident of Natrona, Pa., and daughter of Mr. and Mrs. W. W. Charnesky, have obtained a marriage license. They were married at Lisbon by the Rev. F. C. Lake at the parsonage of the Christian church.

—o—

HARRISON REUNION

With 60 relatives in attendance the firth annual reunion of the Harrison family was held Sunday at Silver park, Alliance.

Officers for the ensuing year were: President, Corwin Harget; vice president, William Mangus; secretary, Zella Mangus; treasurer, Corwin Harget.

The reunion next year will be held the first Sunday in August at Lochr ranch, Canton.

—o—

Mr. and Mrs. R. H. French, of South Orange, N. J., are visiting at the home of Mr. French's father, L. B. French, McKinley ave.

Mrs. John McConner, of Chicago, student at the Moody Bible Institute, is spending her vacation with relatives here.

Miss Ruth Gordon, clerk at the J. H. Campbell store, is taking a vacation.

Legion Auxiliary

The American Legion auxiliary will meet at 8 p. m. Tuesday at the Legion home, McKinley ave.

FOUR HELD IN DEATH PROBE

Death of Couple While Walking Along Highway Results In Arrest of Driver

Athens, O., Aug. 5.—Four men are held in the county jail here today until an investigation can be made into the death of Mr. and Mrs. Lennie Smith of Lonster, who were killed by an auto when they were walking along the highway last night.

Those held are: Harley Leffler, Columbus; Carl Leffler, Homer Leffler and George McClelland, all of Glouster.

Harley Leffler admitted to Prosecuter R. D. Williams, that he was the driver of the death car.

Real Fish Story

Kenton, O., Aug. 5.—A party of Kenton men returned home from Island Lake, Michigan, with the real fish story of the season.

A three-pound northern pike jumped into their boat. Three men vouch for the story and all prominent here.

Persons who want anything know that The News is the Want Medium in this vicinity. So read it.

HORSE CAUSES BRIDE'S DEATH

Woman Killed While Spending The Week End In Michigan; Husband An Auto Official

Toledo, O., Aug. 5.—A 20-year-old wife, a bride of a little more than a year, is dead here today from a broken neck and a crushed skull which she sustained yesterday when she was thrown from a runaway horse at Wampler's Lake, Michigan, where she was spending the week end with a party of friends.

Mrs. Grace Blessing, who was prominent in society circles here, was the victim.

The horse, which the woman was riding, is believed to have become frightened when another pony dashed by.

It bolted and Mrs. Blessing was unseated. She was the wife of George Blessing, buyer for the Willys-Overland Automobile Company.

Boys Arrested On Stealing Charges

Gallipolis, O., Aug. 5.—Two boys, Edward Myers, 19, and Lawrence Upton, 18, who, according to Sheriff Charles Swanson, had served terms in the Lancaster Boys' reformatory for various similar activities, were held in county jail here today pending a hearing on charges of stealing sheep and chickens from Gallia county farmers.

"These boys have been stealing from our farmers here for the last three months," claimed Sheriff Swanson.

CANDIDATES

(Continued from Page 1)

extensive battle, during the coming seven days remaining previous to primaries.

Hiddeson, to-date, has withheld his stand on any of the so-called mayoralty issues, while only one of the aspirants to the office has definitely issued the platform upon which he is running. Each of the Republicans, and George McArtor, who opposes Hiddleson for nomination on the Democratic ticket, is expected to come out within the next few days with the announcement of their platform.

The ensuing week will probably be one of the most interesting, from the standpoint of electioneering by the candidates, to be held at a Salem primary election in years.

Interesting Race

A great deal of the interest shown in the primaries is due to the fact that two of the candidates are former incumbents of the mayoralty post, while two others have participated in the race but were unsuccessful, and another, Hiddleson, is now in office.

George E. Russell and John W. Post, both held the office, the latter for two terms. Russell filled out one and one-half years of the term of J. B. Schaeffer, who resigned due to ill health, and then defeated H. E. Gleckler, Democratic nominee, for the office, by a 379 majority, in 1925. He was defeated by Hiddleson in 1927 by 293 votes.

Arthur Coit Dies

Cleveland, Aug. 5.—Funeral services for Arthur Coit, 60, one of the founders of the Coit-Alber Lyceum Bureau, who died Saturday following an illness of several years, will be held tomorrow, it was announced here today.

Dry Law Victim

MRS. THELMA HOLLAND, of Los Angeles, Cal., has been sentenced to five years in prison for the possession of a liquor still.

READ THE WANT COLUMN

RADIO NEWS AND PROGRAMS

NEARBY STATIONS

WKBN—Youngstown
—Hedge Podge.
—Weather.
—Boulevard Park Trio.
—World Book Man.
—Current News.
—Howard W. Luff baseball scores.
—Ohio Girls.

DEA—E. Pittsburgh 989-366
—NBC System (3½ hrs).
—Bestor's Orchestra.
—NBC System; Scores.

WCAE—Pittsburgh 1240-242
—WEAF Program (5 hrs.)
—Tracy-Browns Orchestra.
—Radio Revue.

WHK—Cleveland 1390-216
—Organ, Scores.
—Health Talk; Recital.
—Courtesy Program.
—Columbia Network (2½ hrs.)
—Vokoun's Orchestra; Slumber Music.
—Vokoun's Orchestra.
—Memories Garden; Watkin's Orchestra.

Tuesday's Features

—NBC (WEAF) "Roads of the
—WIP Philadelphia. Four Provinces Orchestra - Irish Music.
—NBC (WJZ) Michelin Men. Columbia, "Flying Stories."
—NBC (WEAF) Eveready Hour.
Columbia, Paul Whiteman Orchestra-Old Gold.
—NBC (WEAF) Cliequot Eskimos.
Columbia, Jesse Crawford, Organist.
—WRVA Richmond. News Election Night Party.

WTAM—Cleveland 1070-280
—Cleveland Orchestra.
—WEAF Program (3 hrs.)
—Variety; Dance Music.
—Dance Orchestra.

WLW—Cincinnati 700-428
—Roehr's Orchestra.
—Duro Program.
—Gleason Orchestra.
—WJZ Program.
—Prof. Kyrock; Hottentots.
—Burnt Corkers.
—Reo Cruise.
—Hamilton Club; Gibson Orchestra.
—Showbox.
—Gibson Orchestra.
—W. L. & W.

WADC—Akron 1340-223
—Panatrope.
—Entertainers.
—Columbia Network.
—Orchestra Program.

IN THE EAST

WOR—Newark 710-422
6:30—Saunders Midshipmen.
7:00—Grand Opera Concert.
7:30—Ceco Couriers.
8:00—Physical Culture Hour.
8:30—U. S. Navy Band.
9:00—Red Lacquer and Jade.
9:30—Night Club Romances.
10:00—Organ; Orchestra.

WABC—New York 860-348.6
6:00—Entertainers.
6:30—Lopez Orchestra.
7:00—Entertainers.
7:30—Heroes of Aviation.
8:00—Operatic Music.
9:00—Black Flag Boys.
9:30—Melody Chest.
10:00—Paramount Orchestra.

WEAF—New York 660-454
4:30—Bill and Jane.
5:00—Sports Talk; Dinner Music; Scores.
6:00—Golf Links Story.
6:30—Concert Orchestra.
7:00—Firestone Concert.
7:30—A. & P. Gypsies.
8:30—Motors Party.
9:00—String Trio, Vocal.
9:30—Floyd Gibbons.
10:00—Rudy Vallee's Orchestra.
11:30—Albin's Orchestra.

WJZ—New York 760-394
5:00—Mormon Tabernacle Choir.
5:30—Harmon's Orchestra.
6:00—South Sea Islanders.
6:30—Roxy and Gang.
7:30—White House Concert Orchestra.
8:00—Edison Program.
8:30—Announced.
9:00—Moment Musicale.
9:30—Scotti's Orchestra.
10:00—Slumber Music.

WPG—Atlantic City 1100-272
7:00—Scores; Dinner Music.
7:30—Studio Program.
7:45—Varied Program.
9:00—Dance Orchestra.
9:30—Quartet and Glee Club.
10:00—Dance Music.

WGY—Schenectady 790-379
5:30—Sports; Dornberger's Orchestra.
6:30—Travelog "India."
7:00—WEAF—Program (3 hrs.)
10:00—Dornberger's Orchestra.

CENTRAL STATIONS

WLS—Chicago 870-345
7:00—Markets; Angelus.
7:30—Orchestra; Hired Men.
8:00—String Sextet.
8:30—Courtesy Program.
9:00—Water Witches.
9:30—Choral Music.
10:00—Radio Club, Quartet.
10:30—Popular Program.

WENR—Chicago 870-345
5:00—Air Juniors.
7:15—Farmer Rusk.
11:00—Variety Program.
12:00—Air Vaudeville (2 hrs.)

WRVA—Richmond 1110-270
6:00—Byrd Trio.
6:50—Amos 'n' Andy.
7:00—WEAF—Program.
8:00—Luxury Boys; Concert.
9:00—"History;" Serenaders.
10:00—WEAF Program.
11:00—Richmond Orchestra.

WWJ—Detroit 920-326
6:00—Music; Scores.
7:00—WEAF Program (3hrs.)

WSB—Atlanta 740-405
6:30—NBC System.
7:30—Music Box.
8:00—Pomar Orchestra.
8:30—NBC System.
11:00—Amos 'n' Andy.
11:45—Concert.

MARKETS

HIGHLITIES, MOTORS LEAD

New York, Aug. 5.—Public utility stocks and motor shares led the forward move in prices at the opening of the market today.

A block of 10,000 shares of Westinghouse, last week's closing favorite, sold at 232½, up 3½ over the week-end. American and Foreign Power moved up 1½ to 141 and utilities Light and Power A was up at 56½.

General Motors sold up ¾ at 73¾. Chrysler was up ¼ at 75¼; Nash up at 90⅞; Studebaker up ½ at 77; Packard unchanged at 131⅞; Hudson up ⅛ at 86.

PITTSBURGH LIVESTOCK

Cattle—Receipts 2800. Market steady to 50c higher. Bulk 150-210 lbs. 12.40@12.50; 230-250 lbs. 11.75@12; heavier hogs mostly 11@11.50; 140-150 lbs. around 12. Packing sows 9.50@9.75.

Cattle—Receipts 900. Market slow. All classes steady at 25c lower. Grades very uneven. Steers mostly heifers selling at 11@13.50; few yearlings 14@15; grass cows largely 10@11; cutter grades 5.50@7.50; bulls 8.50@10.25.

Calves—Receipts 1050. Market fairly steady, top vealers 16.50.

Sheep—Receipts 1600. Market slow to 25c higher. Advance on lower grade lambs. Early sales 11@11.50; few choice 13.50; fat ewes 6@6.50.

CLEVELAND LIVESTOCK

Hogs — receipts 3300; holdover 70; market steady to 10 higher. Lambs 5 lower on weights 130 lbs. down.

Quotations: 250-300 lbs., 1100-1175; 200-250 lbs., 1150-1235; 160-200 lbs., 1200-1235; 130-160 lbs., 1210-1235; 90-130 lbs., 1210-1225; packing sows 1000.

Cattle: receipts 900; calves 975; market classes steady. Vealers weak 50 or more lower Bulk quotations: steers 1025-1250; beef cows 800-1050; low cutter and cutter cows 600-850; vealers 1350-1800.

Sheep — receipts 1400; market steady. Quotations: bulk fat lambs 11.25-11300; bulk fat ewes 600-650.

CHICAGO GRAINS

Grains opened easier today. Wheat was off 2 to 2¼c, corn 7/8 to 1c and oats 1 to 1⅛c. Opening prices:

Wheat—Sep. 139-140; Dec. 137¼-⅜; May 154¾-155.

Corn — Sep. 100-100½; Dec. 96½-⅞; Mar. 59¼-⅜.

Oats — Sep. 48½-¾; Dec. 53¾-⅞.

COURT NEWS

Real Estate Transfers

Florence Bable and others to C. H. Cope, lots 28 and 29, Hall's addition, Rogers, $1

First National Bank of East Liverpool, as executor, to Charles H. Stetson and wife, lot 118, East Liverpool, $1.

John E. Myers to Domenic Dantonio and others, lot 12, Street's addition, Salem, $10.

PUBLIC LIBRARY
OPEN EVERY WEEK DAY
FROM 9 A. M. TO 9 P. M.

TRY THE SALEM NEWS

Franco Has to Quit

Major Ramon Franco, commander of the Spanish plane which was missing for a week near the Azores until rescued by the British aircraft carrier "Eagle," was removed from the Spanish air service as the result of the failure of his attempt to fly to America. The authorities charged him with changing from a Spanish to an Italian-built plane against the wishes of his Government and flying in face of adverse weather reports.

Obituary

MRS. T. B. OLDHAM

Mrs. Tillie B. Oldham, 80, died at the home of her nieces, Mrs. John G. Gibb and Mrs. Thomas D. Primm, of Main st., Damascus, Monday morning, after an short illness, she having suffered a stroke last Thursday. Mrs. Oldham was the widow of the late William Oldham, and was a life long resident of Salem, leaving here at the death of Mr. Oldham, two years ago. Since that time Mrs. Oldham has lived with her sons, George B. Oldham, of North Olmstead and Will H. Oldham, at Port Arthur, Texas.

Mrs. Oldham was a member of the Christian church of Salem, and for more than forty years was actively engaged in church and social life there. Besides her two sons, she is survived by four grandchildren, William Jones Oldham, Mary Elizabeth Oldham and George B. Oldham, Jr., of Cleveland and Will Harold Oldham, Jr., of Port Arthur, Texas. Mrs. Primm, Mrs. Gibb and Miss Mary R. Quinn, of Damascus, are nieces. Funeral arrangements will be announced later.

MRS. CLARINDA HIVELY

Funeral service for Mrs. Clarinda Hively, 86, who died Saturday evening at her home, North Main st., Columbiana, was held dat 2 p. m. Monday. The service, which was at the home, was in charge of Rev. C. R. McMecken and burial was in Columbiana cemetery.

Mrs. Hively had been ill for about two weeks of a complicaiion of diseases. She was born Jan. 4, 1843 and was a daughter of Mr. and Mrs. William Wallace. On Sept. 15, 1861 she was united in marriage with Amos Hively who preceded her in death 13 years ago.

Mrs. Hively had spent practically all her life in Columbiana and was a member of the Methodist church.

Surviving are one son, Joseph Hively of Columbiana, one granddaughter, Mrs. Eva McQuistion of Salem, and four great-grandchildren.

CHARLES L. MATHER

Charles L. Mather, 71, died at 2 a. m. Sunday at his home in Garfield, after a two months' illness caused by a complication of diseases.

Mr. Mather was born July 10, 1858 and spent practically all his life on a farm north of Salem, having moved to Garfield only three months ago. He was a member of the Salem I. O. O. F.

Surviving are his widow, Mrs. Martha Mather, one daughter, Mrs. Mary Bonsall of Damascus, one son, Frank Mather of Garfield and five grandchildren.

Funeral service will be held at 2 p. m. Tuesday at the home of his son in Garfield with Rev. Omar Jacobs in charge. Burial will be in Hope cemetery, Salem.

MRS. VENORA WINDLE

Mrs. Venora Windle, 71, wife of Alpheus Windle, died of anemia Saturday at her home, two miles south of Columbiana. She had been ill for two years.

Mrs. Windle was a daughter of Mr. and Mrs. William R. Humm, and was born in Fairfield. She had spent her life in the vicinity of her home. She was a life member of the Grace Reformed church, Columbiana, and taught in its Sunday school for 36 years.

Surviving are her husband; one daughter, Mrs. Ira Esterly, at home; one brother, Lee Humm, and one sister, Miss Dora Humm, both of Columbiana.

Funeral service will be held at 2:30 p. m. Tuesday at the home; interment in Columbiana cemetery.

Warehouse Bombed

Cleveland, Aug. 5.—Labor troubles were today believed responsible for the bombing of the partly completed Warner Storage Co. warehouse here yesterday.

TRY THE SALEM NEWS

SNOOK

(Continued from Page 1)

er this defendant was subjected to hours of grilling," said Ricketts. "He was denied counsel except for a few minutes."

Prosecutor Makes Suggestion

Prosecutor Chester suggested that Snock himself should take the stand and say whether the confession was given involuntarily.

"I don't need your advice about who I'll put on the stand," shouted "Roaring" Ricketts.

"Well, you're getting it," retorted Chester.

Judge Scarlett adjourned court until 1:15 p. m. when the issue was to be debated further. The defense objection was made so vigorously because the prosecution has not yet introduced Snock's signed confession and it is understood Snock discussed the crime with Haywells.

Courtroom, Columbus, O., Aug. 5.—Mrs. Harry Cassady was allowed to remain as a juror today in the trial of Dr. James H. Snook for the murder of Theora Hix, despite the fact that she had paid a visit Saturday evening to the Franklin county jail where Snock is confined when not in court.

Mrs. Cassady, the only woman on the jury, took her accustomed seat in the jury box when court was called to order. Mrs. Cassady had indicated to Mrs. Mayme Weir, matron assigned to the jury, that she would like to visit the jail and the matron agreeably accompanied her there. It is understood, however, that the judge's inquiry showed that the Snock case was not discussed in Mrs. Cassady's presence while she was at the jail.

STREET PAVING

(Continued from Page 1)

as several will take only a short period, if work is started immediately after contracts are awarded.

Costs Are Divided

The costs of the various projects, as divided between city and property-owners follows:

Property owner — South Union $22,341.30; Euclid, South Penn and South Lundy, $34,221.21; West Green, $7,691.79; Fifth st. $22,378.27, and Highland, $5,441.93, for a total of $102,284.60.

City — South Union $8,592.50; Euclid, South Penn and South Lundy, $4,224.60; West Green, $1,031.18; Fifth st, $4,545.06; Highland, $4,918.67, for a total of $23,312.01.

Part of the cost of the city will be taken from the one-mill levy passed on by city voters at the last election.

Sugartree alley paving, which has been completed by the Kelley-Meyer company, cost $7,802.20, and Fifth st. paving, also completed by Kelley-Meyer, was contracted to cost $26,923.43.

It appeared probable that Sugartree alley will be paved through its entire length, a petition being submitted to council at its last meeting by representatives of the majority of foot frontage, requesting the alley be paved from Garfield to Vine. The alley has already been completely surfaced from Garfield to Ellsworth.

Heads Naval Chaplains

Captain Curtis H. Dickens, retired, former chief chaplain of the navy, has been succeeded by Captain Sydney K. Evans, above, senior chaplain at the U. S. Naval Academy.

TODAY'S WANTS

TOO LATE TO CLASSIFY

A REAL INVESTMENT—Weatherstrip your windows and doors. Reduce your fuel bill 20 to 25% and eliminate all dirt from coming in around your windows and doors. Orders should be placed now as we are booked six weeks in advance at present date. Phone 1376 or 1344-W Buckeye Weatherstrip & Screen Co. 171f

LOST—Tan and white greyhound. Reward if returned to John L. King, 347 Ellsworth Ave. or call 954. 183r

FOR SALE OR RENT — Five room modern cottage, large lot, plenty of fruit and shade. Phone 337. 183r

FOR RENT — Five rooms with gas, bath, electricity and six rooms, with all modern conveniences and garage. Only two blocks north of City Hall. References preferred. See Bowman 115 East Fourth St. 183r

Want Ads

THE SALEM NEWS

Phone 1000

(30 Words or Less)

2 Insertions 60c
3 Insertions 70c
4 Insertions 80c
6 Insertions $1.10

Monthly Rate $3.50, or $3.25 cash

More than 30 words, 1c extra per word with each two insertions.

Reduction of 10c from above prices for cash.

Copy for classified advertisements must be in this office by 12:30 p. m. on day of insertion. (11:30 on Saturdays)

TODAY'S WANTS

TOO LATE TO CLASSIFY

FOR RENT — Cottages furnished complete including, refrigerator, ice, gas and electric light, at Dun Eden Lake, phone 558 or County 36-F-22. 135tf

WANTED TO BUY—Chickens, eggs, calves and pigs. Will call for same. W. R. Johnston, Salem, O., Star Route, phone 1209. 160 1mo

NOTICE—H. L. Cole will be in the city some time in August, for reliable furnace cleaning. For reduced prices call 891. 179j

WANTED—All fresh eggs and chickens. Call county phone 46-F-3. Salem. S. H. Rea, Painter Road. 52 sat-mon-tues-tf

THE MARCEL SHOPPE—Hair cutting, Hair thinning a specialty. Marcelling, finger waving and shampooing. Mrs. Emma Bonfert, 72 Columbia St. For appt. phone 565-W. 182j

FOR SALE—Two year old Guernsey heifer. Inquire Geo. Fryer, 1½ miles south of McCrackens Corners, or Salem and Teegarden Road. 183r

WANTED TO RENT—One-car garage. Prefer location near Penn St. Inquire 62 Penn St. 183j

FOR SALE CHEAP — Chicken coop in fair condition, size 8 by 16 feet. Price Cope, Damascus Road, phone 37-F-21. 183j

FRESH DRESSED CHICKENS delivered any day in the week. All orders must be in by 1 p. m. the day before delivery. Yearling hens, 45c, spring chickens, 45c. Phone County 25-F-2. Callahan's Chicken Market, Salem-Lisbon Road. 183m

FOR SALE — We are now picking pickles; also have home-grown cabbage. Will have sweet corn last of week. O. E. Bush, Franklin Road, phone 12-F-5. 183r

STENOGRAPHER—Girl for one or two days a week. Must be able to take dictation. State telephone number. Address 141½ Main St., Salem, Ohio. 183j

LATE 1927 PONTIAC CAB, rumble seat, two-tone Duco, $26.50 per month; 1928 Essex Coach, $450 for quick sale; 1926 Essex Coach, 1929 Ford Roadster, $110. Wilbur L. Coy & Co., Inc., phone 908, 23 N. Lundy Street. Peerless Dealer. 183j

FOR SALE—1926 Chevrolet Coupe in good condition. Price $100 to quick buyer. Inquire 12 Main St., Frigidaire Store. 183j

FOR SALE — Schilling Auto Camp and bed, camp stove, folding table and chairs. Inquire after 6 p. m. 249 Franklin Ave. 183-j

FOR SALE—Model A Ford Roadster. Call phone 591 or 1044. 183j

FOR SALE — One share of Salem Country Club stock. Inquire of P. O. Box 41. 183b

FOR RENT—Two furnished downstairs rooms for light housekeeping. All private and modern. Inquire 24 West Fourth St. 183r

FOR RENT—Three furnished rooms for light housekeeping, all modern, private entrance. Phone 764-J, call after 5 p. m. 183r

FOR SALE—A gas range in good condition. Inquire 125 Franklin Ave. 183r

LEGAL NOTICE

Viola Wilda Lutzenberger, whose present residence is unknown and can not with reasonable diligence be ascertained, will take notice that on the 5th day of August, 1929, Carl Lutzenberger filed a petition in the Common Pleas Court of Columbiana County, Ohio, in Case No. 20,486, praying among other things for a divorce from the defendant on the grounds of willful absence for more than three (3) years last past.

Said petition will be for hearing on the 18th day of September, 1929, or as soon thereafter as is convenient to said Court.

CARL LUTZENBERGER
By Metzger, McCarthy & McCorkindale, His Attorneys.

(Published in Salem News, Aug. 5, 12, 19, 26, Sept. 2 and 9, 1929.)

DIRECTOR WARNS AIR PASSENGERS

Flying With Unlicensed Pilots May Mean Disaster; County Officials Responsible

Columbus, O., Aug. 5.—"Don't fly with an unlicensed pilot. He may tell you everything is all right, but your widow will find out he was wrong."

In this brusque manner, which was tinged somewhat with humor, State Director of Aeronautics John W. Vorys, issued a warning to the "air-minded" people of the Buckeye state today in conjunction with the issuance of the regulations for the enforcement of licensing provisions of the aircraft control act.

Ohio's airplane code, Vorys said, is virtually the same as the national law.

"Enforcement of the code is to be in the hands of local officials, and as most flying is carried on from outside municipalities," he stated, the bulk of the work will devolve on county officials."

He said he had forwarded copies of the regulations to every county prosecutor and sheriff in the state.

FORMER GENERAL HELD IN DEATH

One-Time War Lord of Shantung To Face Murder Charge In Tokio; Secretary Also Indicted

London, Aug. 5. — Gen. Chang Tsung-Chang, one time war lord of Shantung, and his private secretary, have been indicted at Beppu, famous Japanese resort, in connection with the death of Prince Hsien Kai, cousin of the former boy emperor of China, P'U-Yi, according to an Exchange Telegraph Dispatch from Tokio today.

Chang is charged with having shot the prince in a hotel room at Beppu.

It was first reported that the shooting was accidental. Later it was stated a quarrel arose between the two because of the prince's efforts to become acquainted with a member of Chang's harem and that Chang shot in self defense.

Chang's extradition to Tokio is demanded.

YEGGS ROB EAST LIVERPOOL SAFE

Office of Laundry Entered Early Today; Burglars Escape With More Than $170 In Cash

East Liverpool, O., Aug. 5.—Yeggs, early today, wrecked a safe in the office of the Enterprise Laundry Co., here and escaped with more than $150 in cash.

The huge safe had been forced open with sledge hammer, according to police who are investigating the robbery.

East Liverpool Has Liquor Complaint

Columbus, O., Aug. 5—"Please stop this bootlegging and sale of liquor."

This was the tone of several complaints which were received by state Prohibition Director R. R. Beetham here today, from residents of East Toledo, East Liverpool and Wooster.

Beetham, in making public and complaints declared that he would have the inspectors of his department conduct an investigation.

In conformity with the policies of his office, he would not make known the names of the petitioners.

Floods Take Toll

London, Aug. 5.—Hundreds of persons are dead or missing in floods in Hupeh and Honan provinces of China, according to Peiping (Peking) advices to the evening papers. Several towns were inundated.

Women "Pester" Him

Charles Delaet, an unemployed bus boy of New York, had a delusion that "women annoyed him," and singling out an attractive young telephone company clerk, 19-year-old Miss Florence Caroline Goodwin, of Rahway, N. J., attacked her in the back with a razor and fifteen stitches were required to close the gash. Police believe Delaet is mentally deranged.

His Party's Choice

Representative Fiorello H. La Guardia is to be the regular Republican candidate for the mayor's job in New York City. He was chosen to lead the ticket by 1,500 delegates from all sections of the city.

BOATS COLLIDE; NINE ARE DEAD

Pall of Gloom Hangs Over Resort After Water Tragedy; Search For More Bodies

Ostend, Belgium, Aug. 5.—A pall of gloom hung over this resort today following a collision between two boats filled with pleasure-seekers. A toll of at least nine lives was taken.

With the bodies of six women, two children and one man recovered, the harbor was scoured today for other possible victims.

One of the excursion boats rammed the other with such force the latter was cut in two and sank immediately. According to witnesses there were at least 80 men, women and children on the rammed boat.

Failure of the pilots of the two boats to understand each other's signals was believed to have caused the collision.

THREE FIREMEN KILLED IN BLAST

Eight Others Injured In Terrific Explosion While Fighting Drug Store Blaze

Kansas City, Mo., Aug. 5.—Three firemen were killed and eight others were injured when a terrific explosion occurred while firemen were battling a fire in a southside suburban drug store here today.

Cause of the blast, which occurred in the drug store, has not been determined. Five of the injured were firemen, two were policemen and one was a citizen.

Youth Faces Life Term In Prison

Cincinnati, O., Aug. 5.—An 18-year-old youth today is faced with the prospect of spending the remainder of his life in jail.

Judge Dennis J. Ryan sentenced Carl Elliott, who is that age, to a life term in the Ohio state penitentiary following the youth's conviction on charges of criminal assault on an 18-year-old girl, whose name was withheld.

Boy Drowns Trying To Save Pal's Life

Columbus, Aug. 5. — Arrangements for the funeral of Jack Hellard, 12 and Earl Key 10, are being made here today.

Hellard was drowned attempting to save Key, who stepped in over his head while wading. The drowning occurred in the Scioto river.

Fall Into Scalding Water Kills Child

Martins Ferry, O., Aug. 5.—When a Tiltonville mother prepared a tub of boiling water for scrubbing purposes, she unintentionally wrote the death warrant for her 14-months'-old son.

The boy, Henry Diloretti, fell into the water and was scalded to death.

About Town

City Hospital Notes

Randall Bowman, Berlin Center, and Edward Wilson, Salem, had their tonsils removed Monday morning at Salem City hospital.

These patients have been discharged: Mrs. Anna Hall, Winona, and Mrs. Maude Hoffmiester and Mrs. Owen Mounts, Salem.

Noted Woman Dies

Youngstown, O., Aug 5—Funeral services for Mrs Sarah Mooney, 85, widow of Thomas Mooney and mother of Archbishop Edward A. Mooney, apostolic delegate to India, are to be held here tomorrow, it was announced today by relatives.

Burns Fatal

Zanesville, O., Aug. 5—Paul E. Kussman, 32, is dead here today from injuries and burns which he suffered when a gasoline explosion occurred at the home of his mother, at Philo, near here.

To be inserted in an automobile dash board a Frenchman has invented an indicator to show that the tail light is illuminated.

READ THE CLASSIFIED COLUMN

Wellsville Independents Defeat Salem Grate Motors, 15-10

Grate Motors Drop Contest To Wellsville

Independents Easily Win 15-10 Decision Over Salem Outfit

BILL MUNDY HURLS FOR VISITING NINE

Poor Fielding Accounts For One-Sidedness Of Count; Nine Errors

Wellsville Independents won their second game in two days from the E. L. Grate Motors, defeating the Salem aggregation in a one-sided affair at Centennial park, Sunday, by a 15-10 score. Wellsville also defeated the Motors at Wellsville, 8-2, Saturday.

Bill Mundy, crack East Liverpool sandlotter, formerly a Salem star performer, with the old Mullins team, hurled for the visiting crew, yesterday and had everything his own way up to the eight and ninth innings, when he eased up. The Motors scored eight times in these frames.

Shorty Borton clouted out four hits in five times up, while Pete Sartick slapped out the only home-run of the game.

Drakulich started on the mound for Salem, but collided with Menough in going after a fly ball in the third and was forced to retire. Poor fielding by Carlino and Roberts, who misjudged several fly balls with men on bases, and seven infield errors figured prominently in the Salem nine's waterloo.

Summary—

WELLSVILLE	AB	R	H	E
Green, 2b	6	1	2	1
Pumprey, c	6	2	2	0
Bettis, 1b	6	3	2	0
Mundy, p	6	3	4	0
Wilson, 3b	5	1	2	1
Madison, rf	6	1	2	1
Fagen, lf	5	2	0	0
Cronin, cf	6	1	2	0
Spreainy, ss	5	1	1	1
Totals	51	15	17	4

GRATE MOTORS	AB	R	H	E
Borton, ss	5	2	4	1
Barber, 2b	6	0	1	4
Bishop, 3b	5	0	0	1
P. Sartick, lf	4	1	3	2
Scott, 1b	5	2	2	1
Roberts, cf	2	0	0	0
Carlino, rf	5	2	1	0
Menough, c	5	1	2	0
Drakulich, p	1	0	0	0
Johnson, p	4	1	1	0
Boals, p	2	1	2	0
Totals	44	10	16	9

Wells. 2 2 4 1 0 1 3 0 2—15 17 4
Grate 0 0 1 0 1 0 0 3 5—10 16 9

Sacrifice flies—Green 3.
Home runs—P. Sartick.
Three base hits—Pumprey, Wilson.
Two base hits — Boals, Mundy, Pumprey.
Innings pitched—by Drakulich 2, (none out in the third); by Johnson 4; by Boals 3.

NEW WATERFORD

Mr. and Mrs. A. L. Randolph moved on Tuesday to their newly purchased home on East Duquesne st. Columbiana.

Mr. and Mrs. John Koch and daughter, Helen, were guests Sunday of Mr. and Mrs. M. G. Erb of Youngstown.

Mr. and Mrs. J. C. Harry and daughters, Joan and Delores, of Alliance, were week end guests of Mr. and Mrs. Curtis Sitler.

Miss Bessie Wilson and friend of Niles were recent guests of her aunt, Mrs. Al Unger.

About 75 members of the Morris family and their friends met in their annual reunion at Peace Valley on Saturday. Frank Morris is president for next year and Mrs. Rebecca Bowles is secretary. Earl Morris of Avalon, Pa., and family attended and spent the week end with the William Shasteen family.

Mrs. Jane Firm of Grove City, Pa., and Mrs. Jennie Reeble of Youngstown, were guests of Mr. and Mrs. William Filer recently.

William Vanskiver, two daughters and one granddaughter, of Nebraska, were week end guests of Mr. Vanskiver's daughter, Mrs. Willis Rupert and family.

Miss Vivian Miller left on Sunday for Kent Normal school. Miss Miller is to teach at Whitehall next year.

Mrs. Thomas Bowker spent Wednesday with her daughter, Verda, at Pittsburgh. Miss Bowker is recovering from an appendicitis operation.

Mrs. Carl Klein and children, Peggy and Jack, spent Monday in Beaver Falls where Jack was honor guest at a birthday party given by his grandmother, Mrs. Tappy, on the occasion of his sixth birthday anniversary.

Mr. and Mrs. Dwight Arnholt and two daughters of Loudonville, were week end guests of Allen Cope and family.

COURT NEWS

Real Estate Transfers

Clyde Yarian and wife to Daisa McCamon 24 acres section 27, Perry township, $1.

George L. Stout and others to Paul and Mamie Grim lot 885 East Palestine, $10.

C. W. Powell and wife to Edna B. Swaney lot 107 Glenmoor, St. Clair township, $100.

John B. Walborn to John Guy half interest 53.32 acres section 27, Middleton township, $1.

George H. Miller and others to John J. Miller and others 3.07 acres section 18, Unity township, $342.85.

Allen C. Robbins and others to Frank W. Mercer and others 2 acres, section 28, West township.

TRY THE SALEM NEWS

New Game

IF Bobby Jones, top, plays his political cards as well as he can handle his golf clubs, he will be the man to succeed the late Representative L. J. Steele, of Atlanta, Ga., and Mrs. George Brown who has announced her candidacy for the job will not have a chance. Bobby has not said whether or not he will run but he is being urged strongly by a delegation of his fellow citizens.

To give it easy riding qualities a European builder has designed an automobile without a front axle, the wheels being connected to a transverse spring.

Using a distillation process, scientists of the Carnegie Institute of Technology have succeeded in producing pure manganese in quantity for the first time.

Indians Divide Twinbill With N. Y. Yankees

Hugman slam out Decisive 12-0 Victory In First But Lose Second

CUBS TRIM DODGERS TO GAIN ON PIRATES

Cleveland Batters Clout Out Nine Runs In Ninth Inning

By HENRY McLEMORE

New York, Aug. 5.—Those Yankees refuse to disappoint the customers.

Having reached the stage where they can hardly be called contenders for the pennant, Miller Huggin's henchmen have resorted to other and more vulgar means than contending for holding the boys and girls in their seats.

Witness yesterday. After having bored some 55,000 trusting souls by kicking the Clevelands 12 to 0 in the opener, the Yanks went into the ninth of the second game leading 6 to 5. Two Indians were put away. Here Miller's boys noticed some of the faithfuls sneaking toward the exits so they proceeded to lean over the handle-bars, and start coasting. Before they reached the bottom of the hill the Indians had scored some nine runs and earned themselves an even break.

Thus the Athletics lost nothing while they shuffled the old pinochle deck down in their favorite hostelry.

Detroit Takes Two

Detroit's snarling but not so dangerous Tigers battled their way to a double win over Mr. Walter Johnson's puffing Senators, taking the opener 10 to 5 and the second 13 to 11.

Big Ed Morris, who no doubt longs for a better ball club with which to display his genuine talent limited the White Sox to three hits and Boston was compelled to win, doing so by 8 to 0.

Chicago, seemingly determined to make a walkaway of the National league race, took Brooklyn for a 6 to 4 ride and eased one-half game further ahead of the idle Pirates. But the Robins gave up the ghost only after a bitter struggle, during which time they twice held the lead.

Riggs Stephenson's homer in the sixth tied things up and the Cubs went on in the seventh to wallop William Watson Clark for two runs and a ball game.

Babe Herman, Brooklyn's eccentric outfielder, and leading National league batsman, was seen leaving the field with a smile. For Mr. Herman got three hits out of four, a percentage which has never been known to hurt a batting average.

The Cards, blanked Boston 5 to 0 and Jakie May curbed the Philadelphia sluggers and his Red teammates pounded out a 7 to 1 win.

Kansas City, Kas.—A small boy here may lose the sight of his left eye as the result of an attack on him by a large rooster in the yard of his home here recently.

Felix Albertson, Jr., 2 years old, was saved from further injuries when his mother, hearing his screams rushed out and drove the rooster away.

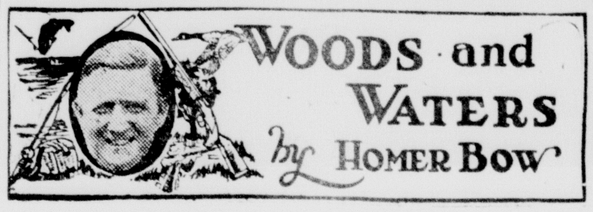

Dangers In Hunting

A man died in this city last week of bullet wounds sustained while hunting groundhogs. He was shot in the head with a .22 caliber rifle by a long-time friend.

The coroner called it an accidental shooting. It seems that the hunter who was killed was hatless and was walking along a ridge, or just coming over it. His friend was on the other side of the ridge, and seeing the tuft of hair, fired. He rushed to the top of the hill and found his friend lying there. The dead man left a widow and two sons.

Things like this can happen easily unless the shooter is well aware of what his target is. In the excitement of a hunt, it would be difficult to distinguish between woodchuck and a man's bare head, but a moment's hesitation might have saved a life. While game is not exactly bountiful in Ohio and this safety-hesitation might mean a miss, but lost game is of little consequence compared to lost lives.

When I fish down the river, I have afforded a great deal of amusement for natives of the territory with a waterproof cap which can be reversed and display a flaming red crown. The red is exposed when along the banks, as there are many groundhog hunters in that locality and it is not hard to distinguish between game and a piece of red cloth.

Frog Shortage

C. F. Walker, of Ohio State university, has made a plea for legislation to protect bullfrogs. He states that the genuine bullfrog is rare in the state, although the large green frogs are in abundance. They are smaller than the true bull.

Walker is making a collection of frogs, snakes, lizards and insects for Ohio State museum. In a recent article he identified the rattlers of the Roosevelt game preserve as forest rattlers. He states he has never seen the diamond back north of the Ohio river.

Snapping Turtles

No less an authority than William Beebe, naturalist and explorer, whose trips have taken him into jungles of two continents and across the Sargasso sea, tells interesting facts about the snapping turtle.

This turtle is known to be a fisher and catches fish in the water. It is hard to conceive how the slow moving chap could get hold of a healthy bluegill or perch, but Beebe has an explanation.

On the turtle's tongue are two long slender projections which he can wave in the water while resting, almost hidden, on the bottom. Fish are attracted by the movement and appearance of the projections and when they approach close, the turtle "snaps" and takes them.

Very few of us will doubt that the turtle could catch a fish that came within the radius of his jaws and quickly moving head.

Young waterfowl are also food for the larger snappers, which can approach under water, seize the unsuspecting youngster and drag it down.

We have among us turtle hunters who wade streams and "feel" for turtle under banks and driftwood. I class these chaps as braver than hunters for the Alaskan Brown bear. The latter can at least see what they are doing.

Newsies Again Win From Vindicators

Salem News carriers handed the Youngstown Vindicator newsboys' aggregation their second setback of the big series between the two teams, Saturday, by a 17-12 score.

Scott Chisholm's youngsters crossed the plate nine times in the fifth to clinch the decision, after the Vindies had played them to an even game for the first four frames.

Score:

Vindy .... 3 4 1 2 0 1 1—12
Newsies ... 5 1 0 0 9 2 x—17

Bateries—Vindies — Gregg and Alabeck. Newsies—Borrelli and Trombitas.

Getting Enough

Jack Quinn, Philadelphia Athletic pitcher, who will be 44 his next birthday, is making fans wonder what keeps his joints from squeaking in every pitch he makes. Jack has decided to retire from the game after the end of the present season. If he does, he will have completed 29 years as a twirler, 16 of them in the majors. He has played in 462 games and pitched 2,641 innings. Enough's enough, says Jack.

* * *

Week's Schedule In Mushball League

Here is the city mushball league schedule for the week:

Tonight—Sanitary vs. Post Office; Damascus vs. Maccabees.

Tuesday — Electric Furnace vs. Kiwanis Club; Mullins vs. Colonial Billiards.

Wednesday — Kiwanis Club vs. Merchants.

Only 20 per cent of the vast agricultural area of North Manchuria, which nearly equals Texas in size and has a population of 15,000,000, has been tilled.

HOW THEY STAND

AMERICAN LEAGUE

Clubs	W.	L.	Pct.
Philadelphia	74	26	.740
New York	61	36	.629
St. Louis	53	46	.535
Cleveland	54	48	.529
Detroit	49	52	.485
Washington	38	59	.392
Chicago	40	63	.388
Boston	31	70	.307

Results

Cleveland 0-14, New York 12-6.
Detroit 10-13, Washington 5-11.
Boston 8, Chicago 0.
Only games scheduled.

Games Today

St. Louis at Philadelphia (two games).
Detroit at Washington.
Only games scheduled.

NATIONAL LEAGUE

Clubs	W.	L.	Pct.
Chicago	66	31	.680
Pittsburgh	59	37	.615
New York	56	46	.549
St. Louis	53	49	.520
Brooklyn	43	58	.420
Cincinnati	43	58	.420
Boston	42	61	.408
Philadelphia	39	61	.390

Results

Cincinnati 7, Philadelphia 1.
Chicago 6, Brooklyn 4.
St. Louis 5, Boston 0.
Only games scheduled.

Games Today

Boston at St. Louis.
Brooklyn at Chicago.
New York at Pittsburgh.
Philadelphia at Cincinnati.

* * *

Leading Hitters

American League

Player-Club	G	AB	R	H	Pct
Foxx, Phila.	101	362	89	142	.392
Manush, St. L.	99	407	69	152	.374
Simmons, Phila.	97	396	82	147	.371
Fonseca, Clev.	102	395	71	144	.365
Lazzeri, N. Y.	97	371	63	135	.364

Leader a year ago today, Goslin, Washington, .393.

National League

Player-Club	G	AB	R	H	Pct
Herman, Brookl'n	97	381	73	156	.409
O'Doul, Phila.	101	409	94	155	.379
Terry, N. Y.	103	420	68	157	.374
Hornsby, Chi.	101	393	99	143	.364
Hafey, St. L.	90	350	71	126	.360

Leader a year ago today, Hornsby, Boston, .384.

Eden Defeats Alliance 8-3

Salem Players Star In Easy Victory Over Lake Outfit

Dun Eden handed the Alliance Colts an 8-3 defeat, in a fast seven-inning contest, featured by air-tight hurling of Johnny Hvoratic, at Dun Eden lake, Sunday afternoon.

Hvoratic, hailing from Teegarden, held the Alliance crew hitless until the seventh inning. Three consecutive errors, two by Bossell, and another by Konacheck, scored two tallies for the Colts in the first.

Hitting of Freddie Bova, Bradt, Mike Sartick, and Pete Sanders featured. Summary—

DUN EDEN	AB	R	H	PO	A	E
Bosell, 1b	4	1	1	5	1	2
M. Sartick, c	4	1	2	10	2	1
Konacheck, 3b	3	0	0	1	1	2
Bradt, cf	4	1	2	0	0	0
Berry, 2b	3	1	2	2	1	0
P. Sanders, ss	3	1	2	1	1	0
Bova, lf	3	2	2	0	0	0
Warren, rf	2	0	1	0	0	0
Hvoratic, p	3	1	2	2	0	0
Totals	29	8	14	21	6	5

ALLIANCE	AB	R	H	PO	A	E
Ingledue, c	3	0	0	4	1	0
Darling, p, 2b	2	0	0	1	0	0
Hostetler, ss	3	2	1	0	4	0
Hanna, 3b	2	1	0	0	2	0
Johnson, 1b	2	0	0	6	0	1
Sabo, 2b, p	3	0	0	1	0	0
Fiske, lf	3	0	0	1	0	0
Mohr, rf	2	0	0	1	0	0
Sweitzer, cf	2	0	0	1	0	0
Totals	22	3	1	15	7	1

Alliance 2 0 0 0 0 0 1—3 1 1
Dun Eden 0 1 2 0 5 0 x—8 14 5

Stolen bases—Bova, Bradt.
Sacrifice flies—Konacheck, Warren, Hostetler.
Three base hits—Hvoratic.
Two base hits—Bova.
Struck out—by Hvoratic 9; by Darling 3; by Sabo 1.
Base on balls—by Hvoratic 3; Darling 1.
Hit batsmen—by Hvoratic (Johnson).
Umpire—Joe Reese (Salem).
Scorer—McDuff.

MOVIES

"THE SHOW BOAT"

The greatest romance ever written by Edna Ferber.

The greatest musical comedy ever staged.

The greatest romance ever filmed by a motion picture company.

That's "Show Boat", Universal's million-dollar super talking picture combined with Ziegfeld's famous stage production, which will be the attraction at the Royal theater starting tonight. It was produced for the screen with a cast of talented celebrities headed by Laura La Plante, Joseph Schildkraut and Otis Harlan. Helen Morgan, Jule Bledsoe, Aunt Jemima and other Zeigfeld stars, contribute songs and choruses.

The story concerns Magnolia Hawks, loved by Capn Andy, her father, and Parthy, her mother, joint owners of a Show Boat. Her mother tries to protect her from the worldly influence of the Show Boat troupe but when Magnolia grows to womanhood she becomes the star of the floating theatre and falls in love with the new leading man, Gaylord Ravenal, a Mississippi river gambler.

She marries him and flees from the Show Boat to Chicago where Ravenal plunges into the tinselled life of the gambling dens. Life becomes uncertain, hectic, yet their great love dominates everything. But always there is the Show Boat, the river lapping at its sides, beckoning Magnolia to return.

The cast includes such famous players as Alma Rubens, Emily Fitzroy, Elise Bartlett, Neely Edwards, Jane La Verne, Blanche Craig, Theodore Lorch and many others.

This picture carries strongest endorsement—perfect entertainment—popular stars—a beautiful story, music, songs, dramatic dialogue—the fascinating atmosphere of the Show Boat and Chicago at its wickedest—and a superlative directorial treatment.

"LAST OF MRS. CHEYNEY"

Norma Shearer, Metro-Goldwyn-Mayer's popular and beautiful young star, has one of the best roles of her career in "The Last of Mrs. Cheyney," a noteworthy screen adaptation of Frederick Lonsdale's famous stage play which is now showing at the State Theatre.

The production is a smart and witty comedy, affording Miss Shearer one of those aristocratic, sophisticated characterizations, which fit her so perfectly. Spice is added to the role by the fact that Miss Shearer is not only the heroine, a lady of romance who wins the heart and hand of a most fastidious nobleman, but also a lady crook. She victimizes the elite of British society, among which she moves, through the cooperation of her burglaring butler, superbly played by George Barraud. It is only when she steals a priceless pearl necklace from her hostess at a houseparty that her nefarious activities are discovered.

The discovery marks a surprisingly dramatic climax, in which Miss Shearer rises to superb histrionic heights.

Played with a rapid, airy tempo, the production is one of sheer entertainment. Miss Shearer makes "Mrs. Cheyney" a delightful, amusing and lovable character.

MIDDLETON

Mr. and Mrs. Ross Miser and children, Mary Ellen, and Robert, spent the week end with relatives at Amsterdam and Springfield; they were accompanied by Mrs. Cyrus Miser of Salem.

Miss Camille McBurney left Sunday for Kent Normal school.

David Henderson of Brainerd, Minn., was a guest of Mr. and Mrs. J. H. Edgerton, recently. Miss Phyllis Battey of Alliance, is a guest in the Edgerton home this week.

Richard Battey of Fairhope, Ala., spent the week end with his cousin, Ernest Cope. Richard is employed at Winona this summer.

Mrs. M. A. Peoples of Cleveland, was a recent guest of her brother, Harvey Woods and family.

Mr. and Mrs. Kenneth Zollner and daughter, Mary Donna, of Youngstown, were guests Sunday of Mr. and Mrs. F. C. Kinnear; Mary Donna remained for a visit.

Mr. and Mrs. Nicolas Yocus attended the Smeitz-Yocus reunion at Brookfield Lake near Massillon on Sunday; they were accompanied by Mr. and Mrs. LeRoy Yocus and Mr. and Mrs. Oscar Burrier of Salem.

Morris Carey and daughter, Miss Alice, of Salem, were guests of Mr. and Mrs. Seth Shaw.

Mr. and Mrs. John Bignan of San Francisco left on Wednesday on the first lap of their homeward journey, they will stop in Chicago. They hae been the guests of Mrs. Bignan's mother, Mrs. Delila Morris, and other relatles.

Bernard Weltner of Kent, spent Monday with his parents, Mr. and Mrs. W. W. Weltner; his friend, Mr. Young, was with him.

MILL CREEK

Mr. and Mrs. H. Stallsmith and children were guests to dinner Sunday of Mr. and Mrs. J. L. Cronick.

Mr. and Mrs. Clyde Elder, Mr. and Mrs. George Elder, Mr. and Mrs. Job Keeler and Mr. and Mrs. Harry Thomas and children, Eleanor and Willard, attended the Cessna reunion at Dun Eden lake, Saturday.

Mr. and Mrs. R. C. Boyd and Mr. and Mrs. Russell Boyd and children attended their family reunion Sunday.

Mr. and Mrs. Alin Smith and daughters, Mrs. Arford and Miss Agnes Smith from Marshall, Ill., hae been visiting friends and relatles for the last week.

Mrs. Edna Noble spent Tuesday with her parents, Mr. and Mrs. John Conrad.

Mr. and Mrs. Eytser and grand daughters, Lois Anne and Margaret, spent the week end at Jefferson, with Mrs. Eyster's sisterin-law, Mrs. King.

Mr. and Misss Weston were called to Cleveland on account of the death of their niece, Mrs. Clarence Dressure of that place.

THE HOME KITCHEN

By Jeannette Young Norton

From the Orient comes a dish which is growing in popularity in American restaurants and homes. It's a one-piece dish—and it may be strictly vegetarian or may contain meat.

The basis of pilau is either rice or cracked wheat—rice being preferable to the wheat in warm weather. And brown rice preferable to the white rice. If you happen to have some boiled rice left, it may be made into a pilau for the next meal. But otherwise vegetables are cooked with the raw rice until it has absorbed all the juice and is tender.

Here are a few kinds of pilau in which no meat is used:

Tomato Pilau

1 cup rice, uncooked.
2 lbs. ripe tomatoes.
1 cup bouillon.
2 onions.
4 tablespoons butter.
1 teaspoon salt.
1-3 teaspoon ginger.

Heat the tomatoes a few moments, then press through a sieve. Fry the onions in 1 tablespoon of butter, then add to tomato juice and bouillon which must be heated together. When it comes to a boil add the rice, reduce the flame, and let cook slowly until the rice absorbs all the liquid. Then add seasoning and 3 tablespoons of butter, and mix through the rice with a fork, cover the pan and let stand over a very small flame for ten minutes, watching to be sure it does not burn.

Oriental Pilau

When adding rice to the tomato juice, as described above, also add ½ cup of skinned almonds, either halved or whole, but not in broken bits. When this is cooked for about an hour with the rice and tomato mixture it develops a delicious, rather exotic flavor.

Chicken Pilau

1 chicken.
1 cup rice, uncooked.
1 onion.
1 teaspoon salt.
¼ teaspoon pepper.
2 tablespoons butter.
½ teaspoon curry powder.

Cut the chicken into serving pieces and brown quickly in the butter, on both sides. Add onions, rice and enough hot water to completely cover. Cook over a low flame for about an hour or until the chicken is tender. Add spices, heat for five minutes longer and serve.

Lamb Pilau

1 pound lamb.
1 medium size egg plant.
1 cup rice.
2 tablespoons butter.
1 teaspoon salt.
¼ teaspoon pepper.
1 onion.
1 teaspoon chopped parsley.
4 cups hot water or bouillon.

The lamb should be minus bone and fat, but any section will do. It should be cut into two-inch cubes. Brown the sliced onion in the butter, add lamb and sear quickly then add hot water or bouillon and the rice. Cook over a low fire for 30 minutes. Peel the eggplant and cut into two-inch cubes. Add to lamb and rice and continue cooking for half an hour until eggplant is tender. Do not overcook, or it becomes shapeless and unattractive. Season a few moments before removing from fire and garnish with chopped parsley.

This is a convenient one-piece dish for a cool day.

A pilau is not necessarily a chief or meat dish. It may be served as a sweet if desired—which means apricots, stoned cherries, and the rice is cooked with raisins or sweetened with honey instead of sugar.

Many Divorce Cases Filed In Lisbon

Lisbon, Aug. 3.—Of the 94 cases in common pleas courtd uring July, 29 petitions sought divorce and one alimony. Only 66 cases were filed during July 1928 and of this number 21 were divorce petitions. The July record is the heaviest of any month so far this year.

Tokyo—With house rentals in Tokyo mounting steadily after the land readjustment, residents of Tokyo have been deserting the city for the suburbs.

At present a total of 65,000 houses, or more than 20 per cent of the total number of residential houses in the city, are vacant, according to the Social Work Bureau.

Today's Cross-Word Puzzle

By Thomas Chapper

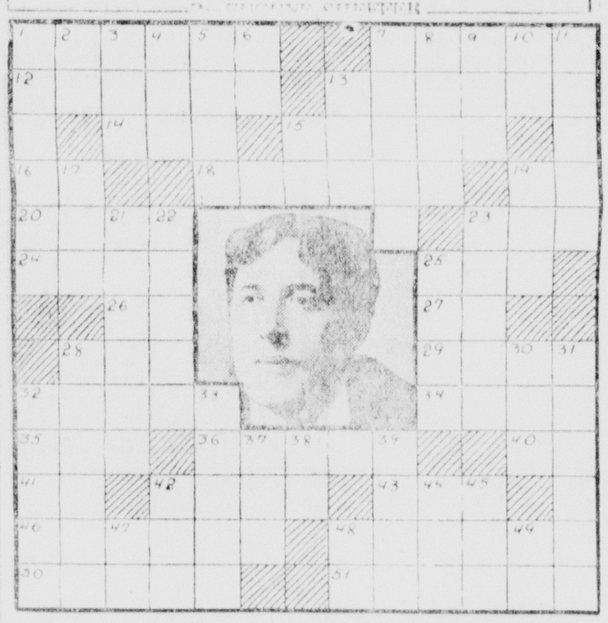

Spell out, in 36 Horizontal, the name of the Irish poet and playwright, author of "The Ballad of Reading Gaol," who lies buried in the Pere Lachaise Cemetery in Paris.

HORIZONTAL

1—Where does the League of Nations hold its sessions?
7—Wise men.
12—What island is the legendary burial-place of King Arthur?
13—Passing through the air.
14—Cavity.
15—What Phrygian king had the golden touch?
16—Proceed.
18—Who invented the incandescent lamp?
19—Suffix: pertaining to.
20—In what garden did the Forbidden Fruit grow?
23—Hardy tree.
24—Wither.
25—Mongrel.
26—Note of the scale.
27—Chinese weight.
28—What is the missing name of the hero of General Lew Wallace's celebrated novel: Ben ———?
29—Who was the first man?
32—Foremost.
34—What college is called "Old Eli"?
35—Permit.
36—What Irish novelist and playwright wrote "The Importance of Being Earnest"?
40—Symbol for erbium.
41—Alternative.
42—Belonging to me.
43—Advance guard.
46—What is the missing word in this famous line from Mark Antony's speech: "Friends, ———, countrymen, lend me your ears"?
48—Essential oil of orange blossoms.
50—What is the principal mountain range of South America?
51—Of what State is Salem the capital?

VERTICAL

1—What sacred river of India flows from the Himalaya Mountains to the Bay of Bengal?
2—English verse (abbr.)
3—Short sleep.
4—What is the missing word in the expression used as a nickname for Yale College: "———"?
5—Active right of suffrage (pl.)
6—Male actor.
7—What Biblical city on the shores of the Dead Sea was destroyed because of the wickedness of its people?
8—Man's name.
9—Matter in an aeriform state.
10—Printer's measure.
11—What Revolutionary brigadier-general defeated the British at Bennington?
13—Force.
15—Note of the scale.
17—Lyric poem.
19—What river of Switzerland passes the towns of Thun, Brugg and Berne?
21—What town in South Prussia is noted for its many sieges?
22—Approaches.
23—What was the pen-name of Louise de la Ramee?
25—What great American orator and statesman promoted the Compromise Bill of 1850?
28—What tyrant of Syracuse is noted as a patron of literature?
30—Beverage.
31—What Welsh magician was prominent in Arthurian and medieval romances?
32—Who is the Roman goddess of flowers and Spring?
33—Doubles.
37—Nooks or corners.
38—French article.
39—Always.
42—Girl's name.
44—Land measure.
45—Strong ale.
47—Which State (abbr.) is called "Cockade"?
48—Did the "Monitor" defeat the "Merrimac" at the Battle of Hampton Roads?
49—Behold.

Herewith is the solution to yesterday's puzzle.

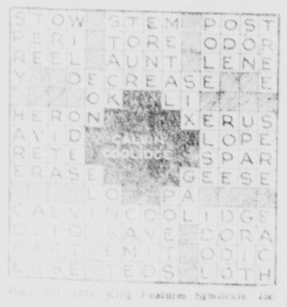

Twins Inseparable, Join Church Together

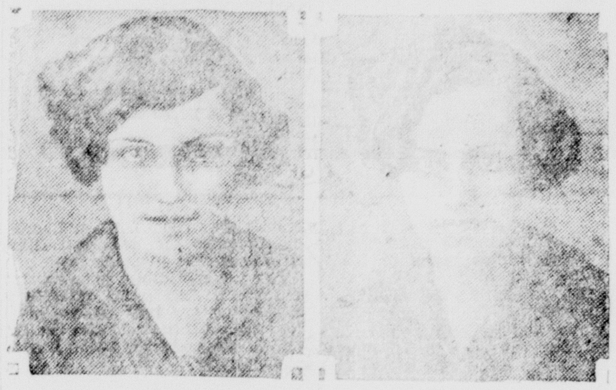

Marguerite Tobin, at left, and her "identical" twin, Mary, of Bristol, R. I. The girls were separated for the first time when Mary decided to dedicate her life to God. She joined the Mercy Sisters, Marguerite enrolling at Pembroke College, Brown University. Sister-love, however, was too much for her, so she joined Mary in the religious order. Friends call them "Juno's Swans, Coupled, Inseparable." Mary's a shade the more serious of the two. Below, the Roth Twins, who were ordained as priests on the same day.

TWO remarkable simultaneous illustrations of the fact that "identical" twins cannot bear to be separated came to light recently. And in each instance, love of religion played a vitally dramatic part in keeping two brothers and two sisters united.

Mary and Marguerite Tobin, of Bristol, R. I., had been parted but once in their lives. That was when Mary made a momentous decision. "I shall dedicate my life to God," she told her twin solemnly. "I am going to enter the Order of the Mercy Sisters. And, Marguerite, I want you to, too."

But, torn though she was at the thought of losing the most beloved of sisters, Marguerite had plans of her own. "I want more education," she told Mary. "So I plan to enter Pembroke college, Brown university, in Providence."

This was two years ago when both girls had just been graduated from high school. The two parted forever, they thought. Mary becoming a postulant at St. Francis Xavier's Home, Providence. But final separation was not to be. Marguerite decided after a time that she couldn't stand it. She planned to join Mary. At a beautiful, simple rite they were reunited, Marguerite joining the order to which Mary was devoting her life. "Now we're perfectly happy," they gladly admit.

Even more remarkable as an instance of devotion to God was ordination as priests of the Revs. A. C. and C. A. Roth, twin members of the Jesuit order. They recently celebrated their first masses in St. Andrew's church, Bayonne, N. J.

It was declared by religious authorities that it was the third time in the history of Jesuitry that twins had been ordained together, and the first instance of such a happening in more than 400 years.

Ten o'clock mass was solemnized by the Rev. C. A. Roth, while his brother officiated at the 11 o'clock service. An added touch of the picturesque was the fact that each man acted as his brother's deacon. The Roths are 32 years old and have often amazed and confused strangers by their uncanny resemblance to each other.

STYLE EDICTS

Paris, Aug. 5.—Black and white magpie models are putting other colors and combinations in the shade this summer, in spite of special efforts of the dressmakers to popularize the new cayenne shade, ranging from palest corn through lime, lemon, daffodil, buttercup and deep orange, with pale yellowish-green on the side.

Chic French women say they look better in black because they know they look better. This season they have consented to jazz it up with white or palest pink. Nothing is smarter than a frock of black and white printed crepe de Chine or chiffon when worn with a coat of plain black silk crepe. A charming one seen at Bagatelle recently had a white background with a design of fine black lines, the skirt arranged in points piped on the edge with a narrow line of black and with a deep cuff and triangular bib of the white hanging from the outer edge.

Another frock of printed white crepe de Chine is made with an interesting skirt in diagonal panels with ties low at the front. An original magpie ensemble carries a touch of yellow in it. The skirt is in two diagonal tiers, which lend to a loose jacket at the back of the dress ice which carries out the same diagonal effect.

Evening gowns also come in the popular magpie combinations, one of taffeta with tulle with a quaint shirred bodice and full skirt of the tulle and a wide band of the taffeta and applique of taffeta motifs which is most original and distinctive.

Tokyo—The Ministry of Communications has decided that minors will not be allowed to ride in passenger airplanes in this country unless they have statement signed by a parent or guardian giving them specific permission to do so. Air insurance will also be inaugurated shortly, it is reported.

LEETONIA

The Women's Bible Study class of the Presbyterian church held a "birthday" luncheon Tuesday at the home of Mrs. William Fall, president.

Mrs. Clyde R. Shontz, Mrs. Mabel Sayer, Mrs. Hector Patterson and Miss Ruth Prior composed the committee that arranged the luncheon which was served at 1 o'clock in cafeteria style, the guests being seated at small tables. There were 25 present, with Rev. J. D. McCallister, pastor of the church, as a guest. The afternoon was spent in a game of words. Each one was given a box of cut out letters, which were used in spelling Bible names. Mrs. Eva S. G. Ashley won the game and was presented with a silver set. Miss Prior was presented with a two and one-half dollar gold piece as a graduating present. Each one presented the sum of one cent for each year of age they had reached.

A pleasant birthday surprise party was held Wednesday evening by the proprietors and employes of the W. G. Weikart Grocery Company at the home of Mr. and Mrs. Oscar Calladine, Somer st, in honor of their daughter, Miss Dorothy, who was a former clerk in the store but now attending Business college at the Y. M. C. A. school of Youngstown.

The evening was spent in cards with the awards for highest score going to Mr. and Mrs. Jack Fieldhouse. Miss Katherine Cope and James Rhoades were consoled. At a late hour, lunch was served.

Youngstown Guest

Mrs. Daniel McGrath of Youngstown, was the guest of her daughter, Mrs. P. E. Wren and family, on Wednesday evening.

Mr. and Mrs. L. E. Fisher and daughters, Carol and Dorothy, and Mr. and Mrs. Fred Spatholt left Tuesday on a two weeks' motoring trip to New York state, Canada and several points in the eastern states.

Don McCoy is visiting for a week in Washingtonville at the home of his grandparents, Mr. and Mrs. Richard Wilkinson.

Mrs. John Webb was the guest of Mrs. George Webb of Columbiana on Thursday.

Miss Twila Ludwig was a guest at the home of Mr. and Mrs. Otto Thursday.

Mrs. W. I. Van Horn went to Fairfield Thursday, for a visit with her sister, Mrs. Angeline Hutton and her daughter, Mrs. Irene Robinson, the latter of Cleveland.

Miss Betty Altomare and brother, Alfred, were in Salem Thursday to visit their sister, Miss Helen, who is at the Central Clinic hospital, recovering from an operation for appendicitis. She is getting along well.

Mrs. Alice Hendricks was in Youngstown Wednesday, to attend the funeral of her cousin, Kenneth Cover.

Miss Sara Shontz has returned from a two weeks' visit in the home of her brother, Harry Shontz and family, of Long Island.

Thursday evening the street car employes numbering about 100, enjoyed a stag party at Kelley's park. A turtle-chicken supper and social time were enjoyed. Men employed by the Youngstown & Ohio River, Youngstown & Suburban, Stark Electric and the East Liverpool Railroad companies were present. It is expected it will be an annual affair.

Mrs. Elby Morris entertained the South Side Sewing club Friday evening, at her home, Somer st. The evening was spent in needlework and a social time. Refreshments were served by the hostess.

Mrs. Harry Polenis of Sharon, spent Thursday in the home of Mr. and Mrs. Carl Fritz, Thursday.

Mrs. William Pepperney of Pittsburgh, is visiting in the home of Mr. and Mrs. George Pepperney.

Mr. and Mrs. Charles W. Groner and children, Kenneth and Helen, have moved to Massillon to make their home. Another daughter, Mrs. Marcus Holt and her little daughter, Shirley Mae, accompanied them and will remain for a few days.

Mr. and Mrs. Clark Burbick and son, Bernard, have moved into the Groner home on Somer st., from Pearl st, where they had been living.

Told Father Ill

Mrs. Thomas De Lucio was called to Jeannette, Pa., by the serious illness of her father.

Mrs. O. M. Pittinger and daughter, Priscilla, who have been guests of the former's niece, Mrs. Emil Holz, have returned to their home in Indianapolis, Ind. Mrs. Pittinger's father, W. P. Gibson, who has been visiting in the home of his granddaughter, Mrs. Holtz, accompanied Mrs. Pittinger and daughter to their home for a visit.

Miss Mary Butch was a business caller in Columbiana, Friday.

Edward Shive of Salem, was a Leetonia caller, Friday.

ADVERTISEMENT FOR BIDS

Sealed bids will be received by the Director of Public Service of the City of Salem, State of Ohio at the office of said Director until 12 o'clock noon, August 14, 1929, for furnishing the necessary labor and materials for the improvement of West Green Street from Jennings Avenue to Howard Street by paving the same according to plans and specifications now on file in said office. Each bid must contain the full name of every person or company interested in the same and be accompanied by a certified check on some solvent bank in the amount of five per cent (5%) of the amount of the bid as a guaranty that if the bid is accepted, a contract will be entered into and its performance properly secured. Should any bid be rejected, such check will be forthwith returned to the bidder and should any bid be accepted, such check will be returned upon the proper execution and securing of the contract.

The right is reserved to reject any and all bids.

By order of the Director of Public Service.

C. A. CAVANAUGH,
Director of Public Service.

(July 29th, 1929.
(Published in Salem News, July 29, August 5th and 12th, 1929.)

ADVERTISEMENT FOR BIDS

Sealed bids will be received by the Director of Public Service of the City of Salem, State of Ohio at the office of said Director until 12 o'clock noon, August 14, 1929, for furnishing the necessary labor and materials for the improvement of Euclid Street from Lundy Avenue to Broadway; Penn Street from Perry Street to Euclid and Lundy Street from Perry to Euclid Street by paving the same according to plans and specifications now on file in said office. Each bid must contain the full name of every person or company interested in the same and be accompanied by a certified check on some solvent bank in the amount of five per cent (5%) of the amount of the bid as a guaranty that if the bid is accepted, a contract will be entered into and its performance properly secured. Should any bid be rejected, such check will be forthwith returned to the bidder and should any bid be accepted, such check will be returned upon the proper execution and securing of the contract.

The right is reserved to reject any and all bids.

By order of the Director of Public Service.

C. A. CAVANAUGH,
Director of Public Service.
(July 29th, 1929.
(Published in Salem News, July 29, August 5th and 12th, 1929.)

ROAD ASSESSMENT NOTICE

The Office of the Board of County Commissioners of Columbiana County, Ohio.

In the matter of the improvement of a certain part of the Moultrie-Stark County Line road, in West Township, Columbiana County, Ohio.

Lisbon, Ohio, July 29, 1929.

To:

Stump, Benjamin
Smith, Lucien E.
Hahn, Frank
Barnes, Archer J. and Sarah M.
Crowl, Edgar
Felger, Arthur M. and Alverda
Boltz, George
Christen, S. F. and Louise
Hahn, F. W.
Hahn, Daniel K.
Miller, Elizabeth
Edwards, Levi R.
Aunstutz, Jacob and Elizabeth
Essick, John C.
Haas, Samuel V.
Whiteleather, Walter S.
Wanner, D. I. and Ruth
Benner, Frank and Mary E.
Goldsnow, Mary W.
Hine, Wm. L.
Aellig, Ferdinand and Elizabeth
Myers, Clarence
Smith, Lucien E.
Newcomer, Ellsworth
Crowl, Edgar
Baughman, Florence E.
Jackson, W. D.
Heastand, Curtis
Brady, T. W.
Heastead, Ella
French, John T.
Hahn, Lake R.
Greisleman, Howard L. and Mae
Hoofman, Flobell and Isaac I.
Myers, Ralph and C. F.
Hannam, Florence et al
Fairbanks, Charles L.
Stump, Bertha M.
Bates, Annie M.
Tschabold, Ruby and Lena
Barrick, Lloyd and John

AND ALL OTHERS WHOM IT CONCERNS

You and each of you and all others are hereby notified that the estimated assessment has been made upon the Real Estate to be charged herewith for the improvement of a part of the Moultrie-Stark County Line road in West Township, known and described as follows:

Beginning at the Columbiana-Stark County line in Section 6 and 7 in West Township, thence east along the present road through sections 6, 7 and 8 a distance of 8,000 feet be the same more or less.

Said estimated assessment is now on file in the office of the County Commissioners of Columbiana County, Ohio, at the Court House, Lisbon, Ohio, for the inspection and the examination of all persons interested therein.

The date when objections, if any will be heard to such assessment shall be Monday, August 12th at 10 o'clock A. M. Eastern Standard Time at said office of County Commissioners.

If any such owners, of property affected, desire to make objections, they must file their objections to such assessment in writing with the County Commissioners before the time of such hearing.

FRANK BYE,
J. C. KELLY,
J. H. SINCLAIR,
Board of County Commissioners of Columbiana County, Ohio.
Attest: L. H. JOHNSON, Clerk.
(Published in The Salem News, July 29 and August 5, 1929.)

THE GUMPS—YOUR'S FOR BIGGER AND BETTER FISH

BRINGING UP FATHER

By George McManus

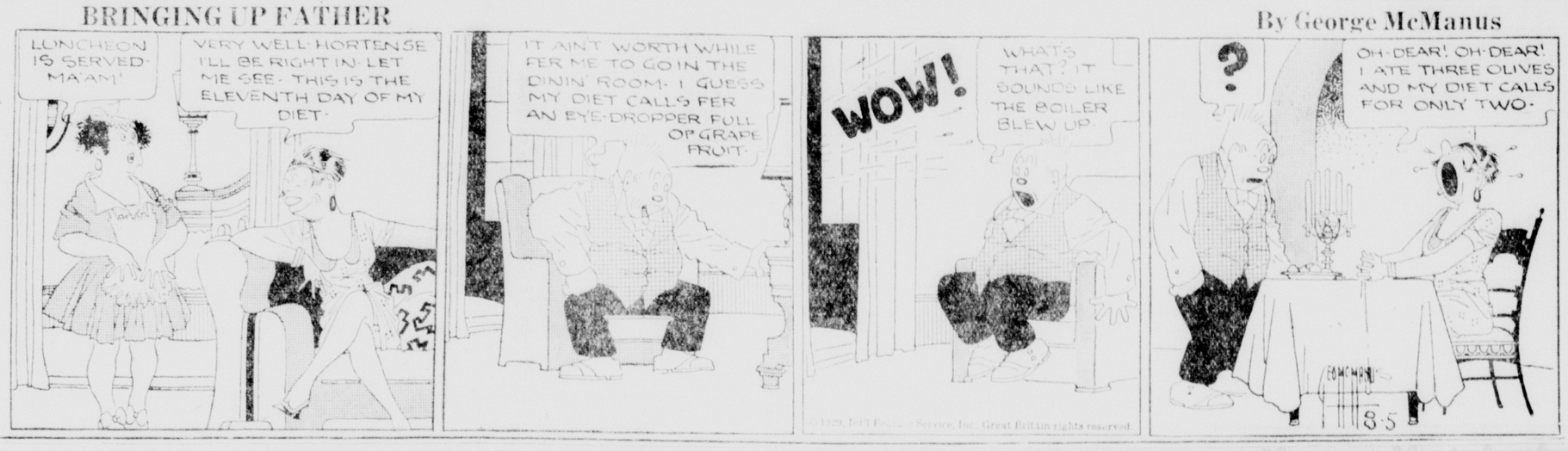

ADVERTISEMENT FOR BIDS

Sealed bids will be received by the Director of Public Service of the City of Salem, State of Ohio at the office of said Director until 12 o'clock noon, August 14, 1929, for furnishing the necessary labor and materials for the improvement of South Union Street from McKinley Avenue to Franklin Avenue by paving the same, according to plans and specifications now on file in said office. Each bid must contain the full name of every person or company interested in the same and be accompanied by a certified check on some solvent bank in the amount of five per cent (5%) of the amount of the bid as a guaranty that if the bid is accepted, a contract will be entered into and its performance properly secured. Should any bid be rejected, such check will be forthwith returned to the bidder and should any bid be accepted, such check will be returned upon the proper execution and securing of the contract.

The right is reserved to reject any and all bids.

By order of the Director of Public Service.

C. A. CAVANAUGH,
Director of Public Service.
(July 29th, 1929.
(Published in Salem News, July 29, August 5th and 12th, 1929.)

ROAD ASSESSMENT NOTICE

The Office of the Board of County Commissioners of Columbiana County, Ohio.

In the matter of the improvement of a certain part of the Homeworth-North Georgetown road in Knox Township, Columbiana County, Ohio.

Lisbon, Ohio, July 29, 1929.

To:

Galbreath, Jesse E.
Bartges, Daniel A.
Schopfer, John, Dec'd.,
Deninel, Lina
Taff, Josephine
Connell, A. J.
Stockton, Minnie D.
Barnet, Paul E. and Vera L.
Stouffer, David
Benner, Addison
Stouffer, David and Louisa
Freshley, Jesse
Hofer, Otto
Yeoni, Albert
Miller, Emil
Hamlen, Peter
Stoffer, Albert L.
Lowell, Esther
Norris, F. N. et al
Hahn, Sam and Odessa
Shively, Mary J.
Sabor, Harvey H. and Mary A.
Stoffer, Glen et ux
Stoffer, Glen and Iva
Baker, John N. and Inez
Stoll, Anna B. and John
Heastand, M. F.
Stoffer, Walter G. and Odessa M.
Benner, Frank and Anna
Heastand, Nancy P.
Keister, David
Wikoff, Mary E.
Freshley, Jesse
Stroup, Wm. W.
Kimes, Ira
Benner, Cloid and Ellen
Gross, Jacob and Margaret
Wyss, Emanuel
Johnson, Wm. L.
Stoffer, Mary E.
Paolin, Antonio
Stroup, Earl W. and Nellie F.
Gross, Jacob and Margaret
Hallen, Samuel L. and Odessa
Hahn, D. F.
Stauffer, Bertha
Baker, Clara
Thomas, Monroe and Andrew
Draper, A. E. and Bertha
Hahn, Isaac F.
Boron, Wm. and Bertha
Thomas, Jas. M.
Anthony, Frank
Sauer, Sarah S.
Thomas, Hiram
Wilhelm, Owen C. and Mary D.
White, M. N. and Ida
Anderson, John and Dosbie

AND ALL OTHERS WHOM IT CONCERNS

You and each of you and all others are hereby notified that the estimated assessment has been made upon the Real Estate to be charged herewith for the improvement of a part of the Homeworth-North Georgetown Road in Knox Township, known and described as follows:

Beginning at the west end of the present brick pavement in sections 25 and 26 in Knox Township, thence westwardly through sections 25, 26, 27 and 28 to the west end of the present improved brick road in section 28, known as the Thomas Road, a distance of 2.5 miles be the same more or less.

Said estimated assessment is now on file in the office of the County Commissioners of Columbiana County, Ohio, at the Court House, Lisbon, Ohio, for the inspection and the examination of all persons interested therein.

The date when objections, if any will be heard to such assessment shall be Monday, August 12th at 1 o'clock P. M. Eastern Standard Time at said office of County Commissioners.

If any such owners, of property affected, desire to make objections, they must file their objections to such assessment in writing with the County Commissioners before the time of such hearing.

FRANK BYE,
J. C. KELLY,
J. H. SINCLAIR,
Board of County Commissioners of Columbiana County, Ohio.
Attest: L. H. JOHNSON, Clerk.
(Published in The Salem News, July 29 and Aug. 5, 1929.)

CLASSIFIED ADS.

WANTED

SELL YOUR OLD RAGS, Scrap Iron, Rubber and Old Automobiles to Salem Auto Wrecking Co. Penn St. Phone 898. 99tf

WANTED—To buy chickens. Phone County 25-F-2. Percy Callahan. Salem-Lisbon road. 165-1m

WANTED—Washing and ironing to do at home. Will call for and deliver. Inquire 52 Newgarden St. 181r

WANTED—Five experienced shoe sales ladies. Inquire at Bahm Shoe Store Tuesday morning at 9 o'clock. 182i

WANTED — Electrical repairing, sweepers, irons, washers, wiring, etc. S. Miller, phone 684-M, or call at 332 S. Penn. 182j

FOR RENT

FOR RENT — Modern five-room apartment, Anderson Block. Call phone 129 161tf

TYPEWRITERS FOR RENT and for sale. Reasonable prices. W. H. Matthews, 59 N. Union, phone 572-J.

FOR RENT—Large furnished rooms for light housekeeping, the sleeping room furnished with one or two beds as desired, all modern conveniences, in private home. Call in person, 228 Ellsworth Avenue. 181r

FOR RENT—Five rooms, all modern, shades and linoleum furnished. Garage. $35.00 per month. Inquire 349 Franklin Avenue. 181r

FOR RENT—3 furnished rooms on first floor. Modern conveniences, private entrance and private porch. Inquire 132 E. High st. 182i

PENNSYLVANIA RAILROAD
SALEM, OHIO.
Schedule Effective April 28, 1929.

Westbound

Train No. 195—12:34 a. m. Daily through train to Detroit.
Train No. 263—3:10 a. m. Daily local train to Cleveland.
Train No. 7—6:23 a. m. Daily through train to Chicago.
Train No. 609—8:58 a. m. Daily except Sunday local train to Alliance.
Train No. 203—9:25 a. m. Daily flyer to Cleveland.
Train No. 9—10:17 a. m. Daily through train to Chicago.
Train No. 67 — 11:41 a. m. Daily through train to Chicago.
Trains No. 117—1:44 p. m. Daily Detroit flyer. Flag stop to receive or discharge passengers.
Train No. 113—4:01 p. m. Daily except Monday through train to Chicago. (One each only).
Train No. 629—5:32 p. m. Sunday only. Local train to Alliance.
Train No. 619—6:10 p. m. Daily except Sunday. Local train to Mansfield.
Train No. 313—6:37 p. m. Daily flyer to Cleveland.
Train No. 15 — 9:37 p. m. Daily through train to Chicago.

Eastbound

Train No. 202—3:25 a. m. Daily Cleveland to Pittsburg.
Train No. 8—4:52 a. m. Daily through train to New York.
Train No. 106—5:55 a. m. Daily; stops to discharge passengers from Toledo and beyond.
Train No. 54—6:56 a. m. Daily; stops to discharge passengers.
Train No. 98—7:48 a. m. Sunday only train to Pittsburgh.
Train No. 646—8:17 a. m. Daily except Sunday, local train to Pittsburgh.
Train No. 212—9:43 a. m. Daily flyer Cleveland to Pittsburgh.
Train No. 124—10:46 a. m. Daily, stops to discharge passengers from west of Crestline.
Train No. 113—2:20 p. m. Daily. Through train Chicago to Pittsburgh.
Train No. 628—3:04 p. m. Daily except Sunday. Local train to Pittsburgh.
Train No. 638 — 3:13 p. m. Sunday only. Local train to Pittsburgh.
Train No. 302—5:05 p. m. Daily flyer Cleveland to Pittsburgh.
Train No. 116—7:26 p. m. Daily. Flag stop to receive or discharge passengers.
Train No. 140—8:05 p. m. Daily through train from Chicago to New York.

C. H. WOLFE, Agent.

PUBLIC LIBRARY
OPEN EVERY WEEK DAY
FROM 9 A. M. TO 9 P. M.

READ THE WANT COLUMN

CLASSIFIED ADS.

FOR SALE

FOR SALE—Cut flowers, gladiolas, and asters. W. E. Fawcett and Son Greenhouse, Ellsworth Road. Phone 34F4. 180j

MEN!—Just received, about 200 new suit samples. Suits made to your measure. All wool, $22.50 up. S. & P. Clothing Co., 94 Main St., over Campbell's Book Store, open evenings, 6:30 to 9:00. 179j

FOR SALE—Henderson motorcycle, four cylinder, good tires, good engine. Inquire 21 West 7th St. 180j

DOGS AND PET STOCK

PUPPIES—Very tiny Tom Thumb Toys, red and parti-color Cocker Spaniels, Wire-Haired Fox Terriers. Matured breeding and exhibition stock. Williams' Kennels, Louisville, Ohio, Route 44. 181j

FOR SALE—45x135 ft. lot, located on West Fifth st. Inquire 58 West Fifth st. 182i

FOR SALE—1927 Chrysler 50 Coupe. Driven 11,000 miles. In excellent condition. Inquire 354 Lincoln ave. or phone 553. 182i

MISCELLANEOUS

ASHES—$1.00 per cubic yard, delivered. Will allow 10c for phone call. All orders C. O. D. Call Leetonia 113-M. Snyder Coal Co. 201tf

FOR LONGER WEAR have your clothes cleaned by your cleaners and dyers. 92 Broadway. G. A. Lippert, prop. Phone 552. 94tf

MONK'S GARAGE—Cor. Jennings and Eighth St. Does your car start hard? Let us find the cause. Get our price before having any repair work done. Special prices on Chevrolet and Ford work. All makes of cars repaired. Phone 103. 174tf

LAWN MOWERS SHARPENED, adjusted and repaired; also saws set, filed and gummed. Work done with improved machines. We sharpen anything. Also hair clippers. We buy and sell used lawn mowers. G. J. Ryser, 125 W. Pershing Avenue, phone 252-J. 154 1mo

CLASSIFIED ADS.

MISCELLANEOUS

EUGENE PERMANENT WAVING $8.00 — Shampooing. Mrs. Hattie Reese, phone 1781. 142½ Main St. 127tf

IF YOU WISH a wealthy, pretty wife, send stamp for reply. Doris Dawn, East Cleveland, O. 150 1mo

HOW ARE YOUR BRAKES? Do you know that we are authorized dealers for Raybestos Brake Lining and have the only brake tester in the city? E. L. Grate Motor Co., phone 927, Depot Street. 168 1mo

GEORGE'S REPAIR SHOP — We will guarantee to save you 25% on repairs on your car. Every mile you will ride with a smile if you let George do it. 45 Vine St., phone 1523. 170 1mo

GEORGE'S REPAIR SHOP—Authorized Durant and Star Service. Special prices on Lovejoy Shock Absorbers, 45 Vine St., phone 1523. 170 mo

AUTOMOTIVE SERVICE is given the finest interpretation at this garage. Leave your car here and you'll discover why motorists, once a patron of this garage, never change. Salem Storage Battery Co., H. Stallsmith and L. Ingledue, agents for Vesta Batteries, Stromberg Carburetors. Open two nights a week. Tuesday and Thursday and Sunday till noon. Rear of Burns' Hardware. 94tf

JOHN E. WEINGART, Well Driller, Deming Water Systems and Pumps. Phone 41-F-5. 61tf

THE Y. & O. R. R.
Time Table Effective Nov. 1, 1928.

Trains leave Salem daily (except Sunday) at 7 a. m. Sundays at 8 a. m., and hourly thereafter.

Leave East Liverpool 6:30 a. m. daily and hourly thereafter.

Connections

At Salem—Stark Electric R. R. and Pennsylvania System.

At Leetonia—Y. & S. Railway and the Pennsylvania System.

At East Liverpool—S. E. L. and B. V. T. Co., and Pennsylvania System.

*Note—Train leaves Leetonia at 7:30 a. m. Sundays for Salem and 7:25 a. m. Sundays for East Liverpool.

J. D. DEWEES,
Pres. and Gen. Mgr.

News Through The Camera's Eye

The Simple Way Keeps the Doctor Away

William Muldoon, Boxing Commissioner of New York State, is, at the age of 84, in perfect health and attributes it to his strict Spartan health regime. Perhaps his favorite morning greeting on his estate at Purchase, N. Y., comes from "Suzanne," above, left. At once the commissioner is shown pumping a drink of the purest water from the old pump on the grounds, part of the rigid health program. He takes great pride in his garden, too, and is seen busily plucking some flowers from his well stocked kitchen garden.

An Auto Magnate Has a Birthday

Henry Ford celebrated his sixty-sixth birthday at the West Orange, N. J., home of his boy friend, Thomas A. Edison. Here he is, on the lawn of the Edison home cutting himself a piece of his birthday cake. Among those who shared the goodies were Col. Lindbergh and other notables who are present as judges in the Edison contest.

Female Air Derby

The ladies are going to have a chance to show what they can do on the flying line when the first national women's derby starts from Santa Monica for Cleveland, Ohio. Mrs. Gladys O'Donnell, above, of Long Beach, Cal., is entered.

Red Religious War Gains Momentum

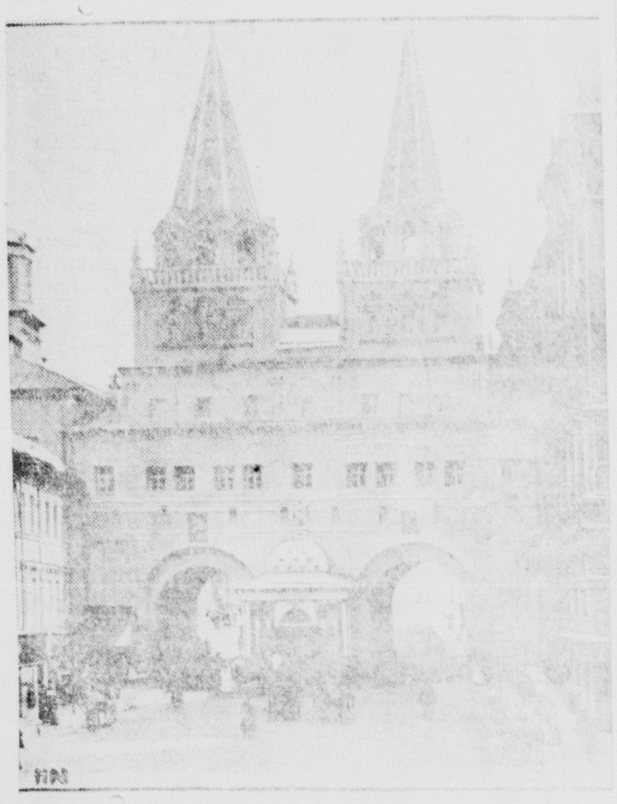

The Shrine of the Iberian Virgin at Moscow, one of the most famous religious spots in Russia, is reported demolished in the most sensational blow yet struck in the Soviet war on religion. The sacrifice of the shrine came before the Communist anti-war day of August 1. The venerated edifice contained a copy of an ikon of the Iberian Mother of God, brought from Mount Athos in 1648 and considered to be of special miraculous efficacy.

Tried for Manslaughter

Richard Joshua Reynolds, 23-year-old American tobacco multi-millionaire, attracted the attention of English society to Cecil Bailey, when he was placed on trial on the charge of having killed a motorcyclist while driving his automobile in Northinghamshire. Police claimed that Reynolds was intoxicated. Many of the most famous British barristers are engaged in the trial.

HOMEWORTH

Mr. and Mrs. Charles Antram entertained friends from Woodlawn, Pa., last week.

Mr. and Mrs. C. C. Hampton of Alliance, called at the D. W. Thomas home, Thursday.

Mr. and Mrs. William Slabaugh and children of Akron are spending their vacation with relatives at Homeworth.

John Dice of [illegible], visited his brother, Oliver Dice, last week.

Mrs. Clyde Ross who underwent an operation at the Alliance City hospital is convalescing.

Mrs. Walter Willard is very ill at the home of her daughter, Mrs. Elmer Biery of Alliance. Mrs. Willard is a sister of Mrs. H. H. Thomas of Homeworth.

Franklin Willis, 60, of Alliance, died at his home Friday, after an illness of three weeks of a complication of diseases. Mr. Willis was born at East Rochester Aug. 19, 1869, moving to Alliance, when 17 years of age. He was a member of the First Christian church. Surviving are his widow, Mrs. Bertha Willis; three sons, Virgil A., Clair and Roy; four brothers, Benjamin of Bayard, Eben and Ephriam of Minerva and Joseph of Alliance; one sister, Mrs. John Cameron of Alliance. Funeral services was held at the Myers-Slabaugh funeral home at 2 o'clock this afternoon, in charge of Rev. W. C. McCallum, pastor of the First Christian church of Alliance. Interment was in the Alliance City cemetery.

Samuel Hunter, 60, died in Sebring, Friday. He was a former farm hand for many farmers in this vicinity. Several children survive. Funeral arrangements have not been learned.

Mr. and Mrs. Harmon Reese and Mr. and Mrs. Earl Reese and children, and Mrs. Emma Hartzell were guests of Mr. and Mrs. Samuel Stoffer of Freeburg, Sunday.

Mrs. Homer Lutz has been very ill for some time.

Mr. and Mrs. Daniel Bowman were guests of relatives in Sandyville, Sunday.